POLICE FOIL PLOT TO ROB STORES HERE!

WORLD NEWS BY LEASED WIRE

The Glendale Evening News

LEADING NEWSPAPER OF THE SAN FERNANDO VALLEY

WEATHER: Unsettled GLENDALE, LOS ANGELES COUNTY, CALIFORNIA, SATURDAY, APRIL 4, 1925 Twenty Pages VOL. XX. NO. 188

CITY NEWS EDITION 2 CENTS

COURT FIGHT OVER SALE OF DODGE PLANT!

Legislature Ready For Contest!

HIGHWAYS AND EDUCATIONAL PROBLEMS AT MEET

State Lawmakers Prepare Big Issues; Gas War to Resume Monday

SACRAMENTO, April 4.—With the tentative date of adjournment three weeks distant, the forty-sixth Legislature has but two, or possibly three, major problems to dispose of.

Education and highway construction, the two functions of state government which top the list in expenditures, are scheduled to take up the greater part of the legislators' time during the remainder of the session.

The third possibility of a skirmish is legislative reapportionment, but there is every indication that this issue has been tabled for another two years.

The highway financing program, which has become the leading question of the session, will come up for consideration again in the Senate revenue and taxation committee Monday night of next week when the members of the State Highway commission are scheduled to appear in response to the Senate's request for information on the budgeting of road expenditures.

Senator Arthur H. Breed, author of the 3 cent gas tax bill, announced this morning that he had definite assurance the commissioners would heed the Senate and resolution and appear before the committee to submit information on an allocation of funds for road work.

On Tuesday, education will pop up as a live issue before the Assembly education committee.

Important Action

The week ending today brought final action on many important measures, a check showing the following outstanding developments in the two houses:

Approval by the Assembly of a bill providing for a $20,000,000 bond issue to continue the program of extending state aid to veterans in the purchase of farms and homes.

Passage by the Senate of the Finney resolution ratifying the Colorado river pact. This resolution had previously been approved in the Assembly.

Defeat in the Assembly of the Miller religious education bill.

This act provided for the release of school children from one to three hours weekly to attend religious training classes.

Governor Signs

Signature by the governor of the state budget bill, carrying appropriations for the coming biennium of $159,000,000. This ac-

(Turn to page 19, col. 5)

AIRPLANE CRASH ON NEW CARRIER

Machine Wrecked But Pilot Not Injured In Landing On Ship's Deck

WASHINGTON, April 4.—The first serious accident suffered by the navy in landing planes on an airplane carrier at sea occurred late yesterday off San Pedro, Cal., when Lieutenant J. B. Price, who escaped unhurt, completely wrecked his plane while attempting to lond on the deck of the U. S. S. of this character, the dispatch received by the navy department today.

Besides being the first accident of this charagter, the dispatch stated, it is also singular because of the fact that Price was unhurt and the plane completely demolished.

Appointment Of De Monsie Stirs Senate

PARIS, April 4.—A wide divergence of opinion has developed in the Senate over the appointment of Anatole De Monsie as minister of finance to succeed Etienne Clementel, who resigned. The Senate left and the Democratic group, composing a majority of the Senate, met this afternoon to discuss the question. The opposition to De Monsie is based on his attitude toward the Vatican, he being in favor of establishing a French embassy there. Other members of the group were said to be strongly opposed to a capital levy, such as Premier Herriot is said to be contemplating. At the conclusion of the meeting a delegation was sent to confer with Herriot.

FRANCE PLANS REFORM LAW ON MONEY

Herriot's Plan Includes No Intention Of Floating Loans, Aides Say

By FRANK E. MASON
For International News Service.

PARIS, April 4.—Premier Herriot's policy on France's financial stringency was made clear today by a spokesman for the French foreign office. "The Herriot government has absolutely no thought of raising money by new loans, but in a few days, when it has satisfactorily balanced the budget, the government will propose financial reform laws which will include some sort of a long maturity tax on capital," said the spokesman to newspapermen. "Herriot is confident that if his government should fall," continued the spokesman, "his successor will be forced to settle financial questions in a businesslike manner.

"The cabinet will receive the suggestions of the new finance minister in regard to the vatican with respectful attention. The French government, however, has no intention of sending a French ambassador to the Vatican. Herriot feels that if his cabinet must fall he prefers to have it go down on straightforward issues rather than to sidestep equivocal measures."

Herriot, it was announced, will begin this afternoon a study of the reply France is to make to Germany in regard to a peace security pact.

A new financial project will be submitted to the cabinet Sunday, Finance Minister De Monsie announced. President Doumergue will preside at the cabinet meeting Tuesday, when the project will receive final approval. It then will be sent immediately to the Chamber of Deputies.

Wealthy Jap Mistakes Age And Kills Self

TOKIO, April 4.—Kipu Tajima, a wealthy farmer, believed himself to be only 89 years old while the records showed he was 91.

On May 10 when the emperor of Japan celebrated his silver wedding all nonagenarians in the empire will receive medals.

Tajima, convinced that the records were wrong and that he would be unable to change them, today dressed himself in his uniform and committed suicide before the decorated photographs of the emperor and empress, using the ancestral sword of his family.

He left a note saying his act was committed rather than deceive the emperor.

RAIN DRENCHES STATE!

GIRL STRIKES AT INSANITY CHARGES

'Pack Of Lies,' Answer Of Dorothy Ellingson To Expert Testimony

By ELLIS H. MARTIN
For International News Service.

SAN FRANCISCO, April 4.—"All a pack of lies!"

This was the answer of Dorothy Ellingson, 16-year-old matricide, to the assertions of three alienists on the witness stand that she is insane.

Her sanity trial was in recess today until Monday, Dr. Fred B. Clark, Dr. F. S. Marnell and Dr. Jau Don Ball, all psychiatrists of note were on record as declaring her insane.

Dr. Clark declared she is suffering from dementia praecox. He likened her to a defective piece of wood or steel, which, put under stress, failed. Dorothy, he said, had gone to pieces under the stress of life.

"Young people are strong," he said. "They breast the stream of life, play, live, indulge and for a time all is well. But they burn up like the flash of pitch if there is a defect there and strain is applied. There is an explosion—and well the defendant there is the best example of what happens."

The youthful defendant heard herself described impersonally as "an organism" and dissected scientifically for the benefit of the jury

(Turn to page 19, col. 5)

BAY CITY WAITS FLEET'S ARRIVAL

Ninety-six Vessels On Way For Trip Through Golden Gate

SAN FRANCISCO, April 4.—While ninety-six ships, carrying 45,000 officers and men, sped up the coast from San Pedro, San Francisco prepared today to welcome the United States fleet, en route for maneuvers off Hawaii and Australia, when it moves through Golden Gate tomorrow morning.

From all parts of the state, thousands were on their way here today to witness the spectacle of the mighty armada entering San Francisco bay.

With a reception for Admiral R. E. Coontz by Mayor James Rolph, the only official event on tomorrow's welcoming program, the ships will be open to public visitation in the afternoon.

Monday a naval parade, with a reception for the admiral and his staff following at the city hall, is scheduled.

The fleet will remain here until about the middle of the month, sailing then for a six months' cruise in far Pacific waters.

Engineer Killed When Train Misses Switch

PUEBLO, Colo., April 4.—Engineer Edwin Riley was killed and Fireman O. C. Smith seriously injured today when Denver & Rio Grande Western passenger train No. 16, eastbound, ran into an open switch near Canon City. The locomotive overturned, pinning the crew underneath. The baggage car and express left the tracks but remained upright. None of the passengers was hurt.

GIANT ROBBER GANG TAKEN IN BATTLE

Glendale Police Nip Planned Wholesale Looting When Spoils Are Split

A terrific battle staged in a bandit car near the Southern Pacific tracks and Los Feliz boulevard over the split of $1,400, the loot of the robbery of a grocery store at Dayton avenue and Ulysses street, Los Angeles, and quick work on the part of the Glendale police last night prevented wholesale robberies in local business houses.

Today E. W. Swenk, 36, of 3536 Dayton avenue, is in jail after confessing to his share in the $1,400 theft, and police of Los Angeles and Glendale are searching for three other members of the band who are believed to have the major portion of the money. Swenk, given only $15 as his share of the grocery robbery, he told Chief of Police John D. Fraser, was badly mauled in the battle over division of the spoils and was thrown out of the machine near Los Feliz road and the Southern Pacific tracks.

Gang's Plans

The gang was to have assembled at the main postoffice in Los Angeles at 7 o'clock last night to swoop down on Glendale. Yesterday afternoon the band planned to "spot" the places in this city for the scene of their operations

(Turn to page 20, col. 3)

Start Work to Remove Body of Floyd Collins

CAVE CITY, Ky., April 4.—The second attempt to recover the body of Floyd Collins from the subterranean cavern that closed in on him on January 30, last, when he was searching Sand cave for a new and beautiful cavern was progressing today under favorable conditions. W. H. Hunt, miner of thirty years' experience who holds the contract to recover the body, estimates that the work will require from fourteen to twenty days.

Judge Orders Rival to Let Woman Alone

SAN DIEGO, April 4.—The world moves on. Guns and fisticuffs in domestic relations are giving way to lawful remedies.

When the suitor of his spouse began to beat his time at home, a husband took direct action today by placing a legal handicap against the love-making of his rival.

Judge Andrews issued a writ restraining John A. Bachman, building contractor, from speaking with the wife of John Raaka, North Island army air service man. The husband also filed a $15,000 suit for alienation of affections.

CONTINUE BIG TRACK MEET TO TUESDAY

Southern Conference Not Held Today; Plan to Select Star Team

LOS ANGELES, April 4.—The annual Southern California conference meet which was to take place in the Los Angeles Coliseum today, was postponed until next Tuesday because of the soggy condition of the track.

At the Tuesday meet an all-star conference team will be picked to represent Southern California in a triangular meet with the University of California and Wisconsin at Berkeley next Saturday.

Frisco Man Arrested On Fraud In Vienna

VIENNA, April 4.—Viennese police declared today the man arrested here posing as the "Duke of Braganza" was believed to be Charles John Drosmer of San Francisco, whom they said was wanted in New York, Buenos Aires and Spain on fraud charges.

LATEST NEWS

BELGIUM AND GERMANY SIGN TRADE TREATY

BERLIN, April 4.—The great world war faded further into the background of history when Germany and Belgium today signed a commercial treaty whereby commerce between the two nations will be resumed.

JAY GOULD SUCCESSFULLY DEFENDS TITLE

BOSTON, April 4.—Jay Gould of Philadelphia, national amateur court tennis champion for the past nineteen years, successfully defended his title this afternoon by defeating Roger W. Cutler of Boston in the challenge round of the annual tuornament at the Tennis and Racquet club. The score was 6-0, 6-1, 6-0.

BLACK BEAR ESCAPES FROM OAKLAND ZOO

OAKLAND, April 4.—"Sadie," a big black bear from the city zoo, escaped during the heighth of a heavy rain today and took refuge in the foyer of an apartment house in the Lakeside apartment district. Scores of residents were in near panic when confronted by the bear. The police and zoo attendants induced "Sadie" to return to her cage, promising better weather.

MUSSOLINI IS APPOINTED WAR MINISTER

ROME, April 4.—Premier Mussolini was appointed by King Victor Emmanuel today as war minister ad interim, following the resignation of War Minister Di Giorgio, whose army reform bill was withdrawn from the Senate yesterday by Mussolini. It was said that Mussolini also may take over the aviation and navy portfolio. This would make the fascisti cabinet a one-man affair.

HEAVY STORM GREAT HELP TO CROPS

All Sections Receive Big Downpour; Mt. Wilson Gets 2.15 Inches

Rain fell in Glendale and vicinity the greater portion of last night and through this morning until 10 o'clock, adding 1.22 inches to the seasonal record, which now stands at 8.33 inches. According to H. E. Bartlett of 333 West Broadway, local observer, the seasonal record one year ago today stood at seven inches.

The sky is still threatening and if predictions of dark clouds may be depended upon Glendale is likely to have more rain today and perhaps over Sunday.

LOS ANGELES, April 4.—The heavy rainstorm which swept upon Southern California early last night and continued unabated today, according to the Untied States weather bureau, may develop into the biggest storm of the season before it ends.

Mount Wilson, near here, received the astounding amount of 2.15 inches of rainfall, the heaviest reported from any Southern California station during the season, according to weather bureau figures.

Heavy rainfall was also reported from several other Southland points. Los Angeles had received .78 of an inch for the storm.

"Unsettled weather tonight and Sunday with probable occasional showers," was the official forecast.

Steady Rainfall Over Entire State is Report

SAN FRANCISCO, April 4.—With rain falling steadily today over the entire state, weather bureau officials here predicted prospects were that the storm would continue tonight and tomorrow.

The "million dollar" storm, bringing needed moisture to California's orchards and ranges, broke last night in the southern part of the state, which reported more than .65 of an inch of rain with more falling.

In San Francisco and vicinity the fall was heavier, more than one inch having been registered for the storm here early today. San Luis Obispo reported 1.68 inches; Merced 1.54; Santa Barbara 1.10, and Stockton 1.02.

Between Paso Robles and Santa Barbara inland to the mountains, heavy rains were reported, according to the weather bureau.

ROBBER SUSPECT TAKEN IN BATTLE

Federal Officers Wounded In Two-Hour Skirmish In Kentucky Woods

PARIS, Tenn., April .—Following a gun battle of more than an hour, during which he and two federal officers received minor wounds, Ernst Gallion, wanted for a $75,000 postoffice robbery in Mayfield, Ky., in October, 1923, was en route to Memphis today, in custody of United States deputy marshals.

Gallion was recaptured near here last night, after he had barricaded himself in the woods and stood off half a score of officers until rifles of high power were brought into play.

Appointment Will Not Be Reconsidered

SACRAMENTO, April 4.—Indicating that there will be no immediate attempt to reconsider the board's action yesterday in rejecting the nomination of William John Cooper, Fresno city school superintendent, as president of the San Jose State Teachers' college, the state Board of Education today confirmed the appointment of H. F. Minssen as acting president of the institution.

The confirmation of Minssen's appointment came voluntarily, Will C. Wood, superintendent of public instruction, making no request that the board concur.

Several members of the board indicated that the question of confirming Cooper's nomination might be reconsidered at the next quarterly meeting of the board. Under the rules of the board, such a move must be made by one of the four Richardson members who yesterday voted against confirmation.

WARREN GIVEN CHANCE FOR WEEKS' JOB

Detroiter Turned Down For Attorney General May Get War Portfolio

WASHINGTON, April 4.—Charles B. Warren, of Detroit, whom the Senate "turned down" as President Coolidge's appointee to succeed Stone as attorney-general, again is pushed into the limelight of Washington political circles, as possible successor to Secretary of War John W. Weeks, whose illness resulting in a paralytic stroke Monday, is expected to hasten his intended resignation from the Coolidge cabinet.

A statement from his home at noon said Secretary Weeks is showing steady and continued improvement.

Should Secretary Weeks resign and it seems possible some time before June 30, President Coolidge will have an opportunity to again appoint Warren to his cabnet, should he desire, and should Warren be willing. In the savage fight on the appointment as attorney-general several of his opponents declared they would approve Warren for any other post in the cabinet except that of attorney-general.

If Warren wants "vindication" for his having been twice defeated in the Senate for the attorney-generalship, the belief prevails that President Coolidge would offer it to him.

Further improvement was noted today in the condition of Secretary Weeks.

Charles D. Hilles, Republican national committeeman from New York who is among those most prominently mentioned as likely successor to Weeks, was at the White House this morning and his presence there led to the reports that he has already been selected by the president to take the war portfolio.

Evolution as Theory Given School Place

SACRAMENTO, April 4.—Evolution as a theory may be taught in California schools but not as a fact.

This decision was reached today by the state Board of Education terminating a heated controversy that has raged for months between fundamentalists and liberals of the clergy over the teaching of the Darwinian theory in the public schools.

"Resolved, that it is the policy of this board to list no books that teach evolution other than as a theory," was the language employed by the board in settling the dispute.

SON CUT OFF IN WILL TO SEEK PART OF HUGE PROFITS

John Duval Dodge Brings Action; Says Heirs Not Properly Protected

DETROIT, April 4.—Judge Harry J. Dingeman today refused to halt the sale of Dodge Brothers' automobile plant to the New York banking firm of Dillon, Read & Co., as asked by John Duval Dodge, who alleges the heirs are not being protected.

He did issue an order to show cause why a temporary injunction against the sale should not be granted, setting Wednesday as the date for the hearing on this petition.

The action to stop the sale was taken by John Duval Dodge, son of the late John F. Dodge. Young Dodge was cut off in his father's will. Through his attorney, Alfred Lucking, Dodge applied for an injunction which asked that Matilda Dodge and others of the Dodge family be rstrained from transferring the property.

This plea was denied. The order to show cause was then issued.

When it was announced that Wall street was buying Dodge Brothers, the second largest automobile factory in the world, for a figure of more than $100,000,000, to those familiar with the late Dodge Brothers and their heirs there came the instantaneous question:

"I wonder if John Duval Dodge, who was cut off in his father's will and later agreed to settle his claim, in part, at least, for $2,000,000, will seek any of the profits of this sale?"

Young Dodge will answer that question in the affirmative when his attorney, William Lucking, appears in circuit court today and files a petition that Matilda R. Dodge, widow of the deceased manufacturer, be restrained from disposing of the estate of Anna Margaret Dodge, it was said.

Anna Margaret Dodge was the 4-year-old sister, deceased, of John Duval Dodge. She was not provided for in the will of John F. Dodge, as it was made before her birth. Around this child there centers a legal contention that is lost to the person not versed in legal technicalities. According to Lucking, there will be a keen battle to determine the rightful heirs to Anna's estate.

Seeks Settlement

It is young Dodge's contention that he should get one-fifth of

(Turn to page 19, col. 8)

RESUME INQUEST IN CASE MONDAY

Coroner to Continue Probe In M'Clintock Death; Hear Poison Report

CHICAGO, April 4.—Renewed interest was given to the typhoid murder case today with the announcement that the coroner's inquest into the death of Billy McClintock, for which William D. Shepherd and "Dr." Charles C. Faiman have been indicted, will be resumed Wednesday.

At the same time it became known that the report on tests for poisons made on the bodies of Emma Nelson McClintock and Dr. Oscar Olson will be submitted to Coroner Wolff at 11 o'clock Tuesday morning. Whether a preliminary report of the coroner's physician was of a nature that precipitated the re-opening of the inquest could not be learned.

Meantime Shepherd's attorneys are preparing to take their effort to obtain bail for their client to the supreme court. Bail three times has been denied Shepherd in the lower courts.

CHURCHES

Ushering in Passion Week, impressive services will be held in Glendale churches tomorrow, Palm Sunday. Special musical programs have been arranged and many sermons will be on subjects pertaining to the day and week following. In several of the churches pre-Easter services are to be held during the coming week. These various features in local church life will be found in church bulletins herewith printed.

St. Mark's Episcopal

Church, corner of South Louise and East Harvard streets. Rev. Philip K. Kemp, rector. Holy communion, 7:30 a. m.; church school and Bible class 9:30 a. m.; Holy Communion and sermon 11 a. m.

Services during the week, Monday and Thursday, Holy Communion 10 a. m.; Thursday night 7:30 p. m., preparatory service for Easter communion; Good Friday, morning prayer and ante-communion 10 a. m., passion service 12 to 3 p. m., musical service 7:30 p. m.; Easter Even, Holy Baptism, 4 p. m.

Vested choir, Mrs. Charles A. Parker, director; Mrs. Joseph Kitt, organist. Music Sunday morning, Prelude "Hosannah" (Dubois); Processional, "All Glory Laud and Honor"; Kyrie; Gloria Tibi (Brown); sermon hymn, "Beneath the Cross of Jesus"; offertory anthem, "Palm Branches" (Faure); Sanctus (Brown); communion hymn, "Draw Nigh and Take the Body of the Lord"; Gloria in Excelsis (Brown); Nunc Dimittis (Barnby); Recessional, "Ride On, Ride On in Majesty"; postlude, "Fugue" (Stanley).

Congregational

Church at North Central and Wilson avenues. Rev. C. M. Calderwood pastor; Mrs. W. Q. Widdows, director of music; Miss Lilla E. Litch, organist; church school 9:45 o'clock; morning worship 11 o'clock, sermon by Rev. C. M. Calderwood "What Has Jesus Done?"; Christian Endeavor 6:30 o'clock, topic, "The Modern Church Goer," Madeline Smith, leader; evening service 7:30 o'clock, devotional service, motion picture, "Little Lord Fauntleroy."

Music in morning, organ prelude, "Hosannah" (Dubois); anthem, "Ride, Ride" (Scott); soprano solo, "The Holy City" (Adams), Miss Marie Oliver; offertory, "Palm Sunday" (Mailly); postlude, "Grand Chorus" (Rogers).

At night, prelude, "Offertoire" (Batiste); soprano solo, "The Ninety and Nine" (Sankey, Mrs. M. B. Hitchcock; offertory, "An April Song" (Brewer); postlude, "Hosannah" (Wachs).

First Methodist Episcopal

Church at corner of Wilson avenue and Kenwood street. Dr. Lincoln A. Ferris, pastor; Rev. Henry I. Rasmus, jr., director of religious education. Miss Isabelle Isgrig, musical director; Mrs. Harriett Randall, organist Sunday school (graded) 9:30 o'clock, A. W. Tower, superintendent; Sunday school 9:30 o'clock; morning worship 11 o'clock, sermon by Dr. Ferris, "All the City Was Stirred, Saying, 'Who Is This?'"; evening service 7:30 o'clock, sermon by Dr. Ferris, "Last of All He Sent His Son."

Passion week services, Wednesday, Thursday and Friday nights at 7:30 o'clock; Wednesday night, "The Day of Silence"; Thursday, "The Night of Betrayal," observance of Lord's Supper; Friday, "And Sitting Down They Watched Him."

Music Sunday morning, prelude, "The Palms" (Faure); anthem, "Jerusalem" (Macy); offertory, solo, "The Palms" (Faure), Miss Isabelle Isgrig; postlude "Grand Chorus" (Dubois).

At night, prelude, "Lenten Supplication" and "Lenten Meditation" (Carl); anthem, "Christ the Lord Is Risen" (Stainer), junior choir; offertory, "Bring Them In" (Ogden), junior choir; postlude, "Stabat Mater Dolorosa" (Lemaigre).

First Lutheran

Church at 233 South Kenwood street. Dr. H. C. Funk, pastor. Sunday school 10 o'clock, F. J. Bowman, superintendent; morning worship 11 o'clock, sermon by pastor, "A Great Question," for confirmation class on Palm Sunday; Luther League night program 7:30 o'clock, Cecil Albright leading; Good Friday services 7:45 p. m., sermon by Rev. C. W. Maggart. Special music Sunday morning, Mrs. Edwin Cleophas directing, "The Palms" will be given in bird notes by Mary Louise Bowman.

First Baptist

Church, corner Wilson and Louise. Ernest E. Ford, pastor. Mrs. Wayland Wood, pastor's helper. H. W. Carver, musical director; Eva Kertz Ghrist, organist. Roy L. Kent, superintendent. Church school 9:30 o'clock, graded with all departments; morning worship 11 o'clock, sermon theme "A Coat of Mail"; three sections of B. Y. P. U., 6:30 o'clock; song service 7:30 o'clock, followed by sermon by pastor, "The Temple of God," followed by baptism.

Music in morning, prelude, "Chorus from the Magic Flute" (Mozart); anthem, "God So Loved the World" (Stainer); offertory, "Rock of Ages" (Freeman); contralto solo, "The Palms" (Faure), Mrs. Bernice Wannacott; postlude, "The Sailors' Song" (Schumann).

At night, prelude, "A Prophet Bird" (Schumann); anthem, "I Will Lift Up Mine Eyes" (Harker); offertory, "The Holy City" (Adams); special gospel song, selected; postlude, "Postlude" (Schubert).

Central Avenue M. E.

Church at South Central and Palmer avenue, Rev. Leo C. Kline, pastor; Rev. George Bennard will preach at both morning and evening services; Dr. Joseph Marple, musical director; Mrs. Casper Tuttle, pianist; D. C. Bear, superintendent; Mrs. Elsie Moore, chorister; L. Baker, president of Epworth league; Sunday school 9:30 o'clock; evangelistic meeting 11 o'clock, sermon by Evangelist Bennard, "The Way of the Cross" or "What It Means to Be a Christian," singing his song "Outside the Gate"; Epworth League 6:15 o'clock; evangelistic service 7:30 o'clock, sermon by Mr. Bennard "Both Sides of the Question," special music.

Glendale Presbyterian

"Church of the Lighted Cross," Harvard and Louise streets. Rev. W. E. Edmonds, pastor. Bible school 9:30 o'clock, special classes for all ages; morning worship 11 o'clock, organ recital 10:40 o'clock, sermon by pastor, "Palm Tree Christians"; evening service 7:30 o'clock, organ recital 7:15 o'clock, sermon by pastor, "Throwing the Bible Out of the Public Schools, the Greatest American Menace."

Music in morning, organ recital "Hosanna" (Wachs), "Siciliane" (Anacker), "Spring Song" (Tritant); Harmony quartet, "What a Savior" (Bracket), "The King of Glory" (Berwald); Mrs. Wenzel, "The Palms" (Faure); choir number, "Fling Wide the Gates" (Stainer) by Mrs. Wenzel, Mrs. Arnold and Harmony quartet.

At night, organ recital, "Fanfare in G Minor" (Ashford), "Meditation" (Wely), "Song to the Evening Star" (Wagner); Harmony quartet, "O Holy Father" (Parks), "Olive's Brow" (Bradbury); soprano and baritone duet, "Hark Ten Thousand Voices" (Shelley) by Mrs. Wenzel and John Richert; soprano solo, "He Goes Before You" (Wooler) by Mrs. Wenzel.

Christian and Missionary Alliance

Church located at East Chestnut and South Louise streets. Rev. R. H. Moon, pastor. Bible school 9:45 o'clock, D. E. Willits, superintendent. Morning worship 11 o'clock, Lord's Supper, reception of new members and dedication of infant children, violin solo by Miss Esther Gleiss, "The Palms"; young people's society 6:30 o'clock; evangelistic service 7:30 o'clock, sermon by pastor "The Crown of Glory"; every evening during the week will be observed as a time of prayer, letters read from Thomas Moseley of Tibet, George Simmons of Ecuador, Phillip Hinkey of Japan and Thomas Francis of Japan; morning service Thursday, 10 o'clock, Mrs. C. M. Retts, chorister; Mrs. E. C. Hormel, pianist; John M. Johannsen, leader of orchestra.

Broadway Methodist

Church at Broadway and Cedar street. Rev. M. M. Johnson, pastor; J. N. McGillis, Sunday school superintendent; M. M. Johnson, musical director; Donald Castlen, organist. Sunday school at usual hour; morning worship 11 o'clock, sermon theme "Christ Crowned King"; senior Epworth League 6:30 o'clock. Special Palm Sunday music at morning service, Robert R. Deer, well known soloist of Kansas City, will sing "The Palms" and the choir will sing "Ride On" (Fred W. Peace).

Music in morning, organ prelude, "Ride on in Majesty" (Baines); anthem, "Ride On" (Peace); offertory, "My God, All Nature Owns Thy Sway" (Benedict); baritone solo, "The Palms," Robert R. Deer; postlude, "Grand Chorus" (Becker).

At night, organ prelude, "Retrospection" (Ashford); anthem, selection from "The King of Glory" (Peace); offertory, "Prayer" (Wagner); tenor solo, selected, postlude, "Postlude in E Flat" (Abernathy).

Zion Evangelical Lutheran
(Missouri Synod)

Church at corner of North Isabel street and East California avenue; Rev. Henry C. Kringle, pastor. Sunday school and Bible class 9 o'clock; morning worship 10 o'clock, sermon by Mr. Kringle, "Jacob's Vow"; gospel lesson, Matthew 21:1-9 "Christ's Entry Into Jerusalem"; epistle lesson Philippians 2:5-11, "Christ's Humiliation"; choir directed by M. D. Stecher.

Atwater Park Baptist

Church at corner of Perlita avenue and Tyburn street. Rev. M. Grant Nelson, pastor; F. R. Anderson, director of music; A. W. Steffan, superintendent of Bible school. Sunday school at usual hour; morning worship 11 o'clock, sermon by pastor, "The Sacrifice Supreme"; evening service at usual hour, sermon by pastor "The Consummation of the Gospel"; the pastor's Bible class in the Sunday school will study the book of Genesis.

Pacific Avenue M. E.

Church at the corner of Harvard street and Pacific avenue. Rev. H. C. Mullen, pastor. Church school 9:30 o'clock; morning worship 11 o'clock, sermon by pastor, "This Is the Crowning Day"; Epworth League 6 o'clock, Katherine Hone, leader; fellowship hour 7 o'clock; evangelistic service 7:30 o'clock, sermon by pastor; church night, Wednesday, 7:30 o'clock.

First Nazarene

Church located at 417 East Acacia street. Rev. Henry Scheideman, pastor; Mrs. Lillie Van Bibber, deaconess; Mrs. Alice Evans, superintendent of Sunday school; Vernon Wilcox, acting president of the young people's society; morning worship 10:45 sermon by pastor; Sunday school 2 o'clock; preaching service 4 o'clock, sermon by pastor; young people's prayer meeting 6:15 o'clock; young people's devotional meeting 6:30 o'clock, Charles Ellis, speaker; evangelistic service 7:30 o'clock, sermon by pastor.

Christian Science

Church located at corner of North Maryland and East California avenues. Sunday services 11 a. m. and 8 p. m. subject "Unreality." Testimonial service on Wednesday evening at 8 o'clock; Sunday school 8:15 and 9:30 a. m. The reading room of this church located on the second floor of the Monarch building, Room 19, South Brand boulevard is open every day, except Sundays and national holidays, from 9 a. m. to 9 p. m., except on Wednesdays, when the reading room closes at 7 p. m. A loving invitation is extended to all to attend the church services and to visit the reading room.

Ananda Ashrama

Extension Vedanta center, Boston, (established 1909). North end Pennsylvania avenue, La Crescenta. Swami Paramananda of India, founder and head. Regular service every Sunday afternoon 3:30 o'clock. April 5, "Poise and Efficiency." Public class, Thursday, 8 p. m. Ashrama open to visitors every afternoon from 2:30 till 5 o'clock. Sundays Ashrama motor meets P. E. stage from Pasadena at La Canada terminal at 2:45 o'clock; Glendale-Montrose car at end of line, La Crescenta at 3 o'clock.

Norwegian Lutheran

Service in hall, 335 North Brand boulevard. J. D. Swalestnen, pastor. Morning service 11 o'clock. Solo by Mrs. J. D. Swalestuen.

New Thought Center

Meets in Hahn auditorium, 109-A North Brand boulevard, Sunday. Sunday school 10 o'clock, Mrs. Florence Gobelet, superintendent, children welcome, adult Bible class, Mrs. Adaline Becker, teacher; address at 11 by Mrs. Adaline Becker on Bible interpretations.

Montrose Methodist

Church at corner of Montrose and Orangedale avenues. Rev. George L. Durr, pastor. Sunday school 9:45 o'clock, James L. Brown, superintendent; morning worship 11 o'clock, sermon by pastor.

Church of Jesus Christ Latter Day Saints

Meetings held in K. of P. hall, South Brand boulevard and Park avenue, priesthood meeting 9 o'clock; Sunday school 10:30 o'clock.

Holy Family Catholic

Church at corner of Elk and Louise streets. Rev. Michael Galvin, parish priest; Rev. D. J. O'Neill and Rev. Lynch, assistants. Masses at 6:15, 7:15, 8:15, and children's mass at 9:15 in the morning, followed by Sunday school, in charge of the sisters from the Hollywood Academy. High mass at 11 o'clock in the morning and evening devotions at 7:30 o'clock. Masses on week days at 7 and 8 o'clock in the morning.

Seventh-Day Adventist

Church at corner of East California avenue and North Isabel street. R. W. Parmele, pastor, residence 1460 East California avenue, telephone Glendale 902-W. Sabbath school Sabbath (Saturday) 9:30 a. m.; preaching 10:45 a. m.; Bible school Sunday night at 7:30; prayer meeting Wednesday night at 7:30; Dorcas society Thursday 2 p. m.; Y. P. M. V. Friday 7:30 p. m.

United Brethren in Christ

Church in bungalow at corner of Justin avenue and Fifth street, opposite Grand View school; in charge of Rev. and Mrs. J. M. Spencer; Sunday school 10 o'clock, Joseph E. Deitrich, superintendent; morning worship 11 o'clock; Christian Endeavor 6:30 o'clock; evening service 7:30 o'clock.

Neighborhood Christian Church

Church at 3852 Edenhurst avenue, Angelus park; J. W. Utter, pastor; Sunday morning, afternoon and evening services. Sunday school 9:30 o'clock, morning worship 11 o'clock.

Free Methodist

Church at corner of North Pacific avenue and Myrtle street. W. C. Graves, pastor. Organization of Sunday school 9:45 o'clock, Raymond Sherwood superintendent.

Bethel Chapel

Located at 633 East Colorado street. A. W. Frodsham, pastor.

Central Christian

Church at corner of East Colorado and South Louise streets. Clifford A. Cole, minister; Floyd Mercer, educational director; H. S. Larkin, choir director; church school, graded by departments, three adult classes, 9:30 o'clock; morning worship and communion 10:30 o'clock, sermon theme "In the Shadow of the Cross;" young people meet 6:30 o'clck, study "What Should the Church Expect of Me?" II Timothy 2:1-7, 15-26; evening service 7:30 o'clock, ninth sermon in series on "The Ten Plagues of Modern Egypt," "Gambling, High and Low;" fellowship supper Wednesday night 6:30 o'clock, followed by prayer service and reading by Mrs. Bertha McKay "The Rock."

Music in morning, Prelude (Gounod), Miss Florence Heacock; offertory, "Song Without Words" (Mendelssohn); response, "I Sought the Lord" (Trowbridge); anthem, "Fierce Raged the Tempest O'er the Deep" (Candlyn); solo, "The Palms" (Faure), Mrs. Floyd Mercer; postlude, "Marche" (Wachs).

At night, prelude, "Traumerei" (McDowell); offertory; "Canzonetta" (Schutt); anthem, "The King of Love My Shepherd Is" (Shelley); solo, "Out of the Depths" (Scott), Mrs. C. C. Stoler; postlude, "The Return" (Mendelssohn).

Casa Verdugo M. E.

Church at corner of West Fairview and North Central avenues. Rev. J. C. Livingston, pastor. Sunday school 9:45 o'clock, O. M. Newby, superintendent; morning worship 11 o'clock, sermon by pastor "His Wonderful Providence;" junior church 11 o'clock; Epworth League 6:30 o'clock, Miss Margaret Taylor, president; evening service 7:30 o'clock, sermon by pastor "Houses by the Side of the Road."

Music, "Sonata in E Minor" (Grieg); anthem "Jerusalem" (Parker); offertory "Barcarolle" (Mendelssohn); solo, "The Palms" (Faure), Mrs. R. D. Jones.

Grand View Community Presbyterian

Church at corner of Fifth and Justin streets. Rev. George W. Thomas pastor; Bible school 9:30 o'clock; morning worship 11 o'clock by pastor "The Kingship of Jesus."

Tropico Presbyterian

"The Gateway Church," located at 1500 South Central avenue, Dr. James F. Winnard, pastor; Miss Carol Duncan, superintendent of Sunday school. Sunday school 9:30 o'clock; morning worship 11 o'clock, sermon by Dr. Winnard,

Saint Mark's Church

(Protestant Episcopal)
N. E. Corner of Harvard and Louise Streets
REV. PHILIP K. KEMP, Rector

"A House of Prayer for All People"

SUNDAY SERVICES

Holy Communion ..... 7:30 a. m.
Church School ..... 9:30 a. m.
Holy Communion and Sermon ..... 11:00 a. m.

Topic, "The Meaning of Palm Sunday"

IN SOUTHLAND

By Southland News Service.

SCHNEIDER HEADS CHAMBER

EL CENTRO, April 4.—Gordon Schneider of Holtville was elected president of the Associated Chambers of Commerce of Imperial valley, succeeding C. S. Scott. Dale Cooper of Holtville was elected secretary to succeed Hazel E. Meadows. The first vice-president is Ben Hulse of Imperial and the second vice-president P. W. Meyers of Calipatria. A committee is to be named to meet with the Calexico Chamber of Commerce to request that body to reconsider its action in withdrawing from membership in the Associated Chambers of Commerce.

LETTUCE IS SHIPPED

EL CENTRO, April 4.—With nearly 8500 carloads of lettuce shipped from Imperial valley to date this season, the annual lettuce harvest is nearing its end. Heavy daily shipments for the past week have sent the market downward, but it is believed it will rise again after the supply has decreased toward the last of the harvest.

G. O. P. CLUB FORMED

BAKERSFIELD, April 4.—With the women upholding the standard of Republicanism, approximately half a hundred men and women of Republican affiliations gathered at Tegeler when the women's Republican club of Kern county was organized, with Mrs. Dennis Atkins as president. The principal speaker was Miss Nellie E. Kelley of Los Angeles, state organizer of the Republican Women's federation of California.

CHARTER CELEBRATION

RIVERSIDE, April 4.—Charter celebration for the Riverside Exchange club will be held at Mission Inn April 25. The local club is to invite representatives from Southern California's more than twenty other Exchange clubs. State and national officers also expect to attend. Among the visitors will be Dr. George Sabichi, Bakersfield, national president of the Exchange club.

BEST WALNUT CROP

SANTA ANA, April 4.—The walnut crop this year will be the best in history of the industry, according to experts. Reports are coming from all sections of Southern California that the prospects for the heaviest crop are exceedingly bright. The trees are in a satisfactory condition and the nuts are setting satisfactorily.

OIL PRODUCTION

HOUSTON, April 4.—Crude oil production in the Gulf Coast and South Texas fields the past week averaged 162,260 barrels a day, an increase of 2,675 barrels. Eight new producers were brought in in the coastal field.

GOVERNOR FAILS TO PLEASE WOMEN

Feminine Lawmakers Revolt At Effort to Give Them Nice Jobs

By GIL A. COWAN
For Southland News Service
Special to the Evening News.

SACRAMENTO, April 4.—Some composer inscribed a bit of human nature when he wrote:

"What I want, I can't get. What I get, I don't want."

The women of the state of California want a whole handful of laws. Likewise, they don't want any handed to them.

Governor Friend W. Richardson has had tough sledding among his feminine friends. That is admitted. They even object to his haircut.

So it was that Assemblyman Archibald Brock, mayor of Redlands, conceived the idea of popularizing "the old man downstairs."

He introduced a bill calling for a committee of nine women to investigate conditions relative to women and children's welfare. The governor was to appoint the committee.

That line of action didn't set well with women members of the Assembly. They are considering the qualifications of "governess," it is hinted. And, anyway, they didn't want the governor playing politics at a tea party.

Bill Is Beaten

During the course of events the bill bumped down to the floor of the Assembly. Assemblywoman Esto Broughton of Modesto, midget member of the House, burst forth with gusto on the subject that the measure was purely political. Dr. Woodbridge's good wife Cora, who hails from Roseville, arose in a motherly way and declared the committee unnecessary.

And then Assemblyman Robert McPherson, administration leader in the ways and means committee, talked, to which the great San Francisco progressive leader replied and dubbed his friend "the crown prince." Rosenshine even inferred there was nothing constructive in the governor's last message and he did'nt think the women's committee would do much.

So the bill was beaten Wednesday afternoon 22 to 49, even administration members feeling it unwise to give the women what they don't want, when they can't get what they want.

$70,000,000 USED FOR STATE ROADS

This Amount Was Expended Last Five Years Says Comptroller Report

SACRAMENTO, April 4.—Approximately $70,000,000 has been expended on state highways during the five-year period ending with 1924, according to figures by State Comptroller Ray L. Riley.

The exact total is $60,746,280.95, of which the largest disbursed in a yearly period was in the fiscal year 1922-23, when $18,127,473.17 was expended on new construction and maintenance.

Revenues for highway work during the five-year period averages $14,000,000 annually.

Forecasting revenues for the two-year period July, 1925 to July 1927, the state controller estimates a total of $33,510,000, divided as follows: Gas tax, $16,770,000; motor vehicle tax, $7,740,000; four per cent transportation tax, $1,500,000; federal government aid, $5,000,000; balance on hand July 1, 1925, $2,500,000.

These estimates, said Mr. Riley, are based upon the present 2-cent gasoline tax returns, and show an average income of $16,755,000 per annum as compared with $14,000,000 per annum for the past five years.

Oakland Mining Expert Suicide At Monterey

SALINAS, Calif., April 4.—The body of the man found in Monterey last Tuesday in the woods east of the highway was identified today as Reeves Davis, 51, Oakland mining engineer. Mrs. Davis, wife of the dead man, made the identification. Authorities are convinced that Davis committed suicide by taking cyanide, which he is said to have obtained from his own laboratory in Oakland. According to Mrs. Davis, her husband left home March 22, saying he would return late that evening.

BATTLE CREEK
Treatment Rooms
135 N. Jackson St., Glendale
At St. James Hotel

Massage
Cabinet and Tub Baths
Spray and Electrical Treatments

Phone Glen. 4992
Hours: 8 to 12—1 to 5:30
Evenings by Appointment
C. G. MacCauley, Proprietor

PENDROY'S
BRAND AT HARVARD

Beginning

MONDAY

A Week of Superlative Values

All New Merchandise

Delightful in Style And in Price

Timely Events That Spell Savings for You

For Best Selection Be Here Early Monday Morning

Store Opens at 9:00 a. m.

LOANS INCREASE

CHICAGO, April 4.—Loans to farmers outstanding in the joint stock landowning banks increased in March from $165,503,000 to $169,759,000, and in the federal land banks from $146,753,000 to $150,409,000.

GAIN IN PAYROLLS

CHICAGO, April 4.—An increase in manufacturing throughout this district is reported in factory employment and in payrolls. Since last November the gain has been 7.8 per cent in men and 15.7 per cent in payrolls.

LEAD AND ZINC

JOPLIN, Mo., April 4.—The combined value of lead and zinc ore mined in the tri-state field since the first of the year is $15,018,733, an increase of nearly $4,000,000 as compared with the same period last year.

HELL

Found 18 Miles From Glendale!

HEAR
EVANGELIST McCONNELL
ON THIS

Sunday Night in Big Tent

N. Glendale Ave., Between Broadway and Wilson

Morning Service at 11 o'Clock
Subject---"What Is the Baptism of the Holy Spirit?"
Afternoon, at 2:30---Subject---"Power"
At 7:30 P. M.---Subject---"Hell Found"

Meetings every night during week, and also afternoon meetings except Mondays and Saturdays. Special Divine healing service on Tuesday night. Bring the sick and afflicted.

GROWTH OF GLENDALE
SHOWN IN POPULATION
Total of 1910 was..... 2,742
For year 1920 was.....13,350
Per cent increase..... 393
Today estimated at.....50,000

The Glendale Evening News

GLENDALE, LOS ANGELES COUNTY, CALIFORNIA, SATURDAY, APRIL 4, 1925

PROGRESS OF GLENDALE
AS TOLD BY BUILDING
Total for year 1922....$ 6,305,971
Total for year 1923.... 10,047,694
Total for year 1924.... 10,169,767
Total for 1925 to date 2,136,010

BURBANK MAY GET BIG EDUCATIONAL INSTITUTION

SUSPECT HELD IN PASSING OF CHECKS

Total Of $96 Obtained From Glendale Merchants By Long Beach Youth

Paul E. Howard, 22, Long Beach youth arrested here yesterday, after he had given alleged fictitious checks totaling $96 to Glendale merchants, will be formally charged with issuing checks without sufficient funds, following completion of an investigation by police and the Glendale Merchants' association.

Prosecution will be handled through the office of District Attorney Asa Keyes, to include bad checks he is said to have confessed yesterday to passing in Hollywood, Los Angeles and Long Beach. Howard confessed yesterday afternoon, police said, that he had stolen an extra pair of license plates for use when attempting to cash fictitious checks.

Merchants Suffer

Checks issued here included: Park Avenue pharmacy, $26; Lang drug store, $24; Brown Drug Co., $22; Winters Jewelry Co., $12, and Western Auto Supply Co., $12. Howard is being held today in the Glendale city jail.

His arrest followed the recent formation of a special committee of the Merchants' association to check on suspicious checks offered Glendale merchants and to cooperate with the police department to obtain the capture of the check-passer. A special fund is also being created by the Merchants' association whereby members will donate $1 each to be used to reimburse business men who suffer loss on bad checks. The merchant who refuses to prosecute a criminal action, however, will not be reimbursed.

Telephones are to be installed on railway trains in Germany.

DANGER in the "Stale Will"

LAWS relating to disposal of property by Will are constantly changing.

A "good Will" prepared, as Wills should be, by a competent lawyer, perfectly valid when drawn—might be of no effect if presented for probate today, because of changes in circumstances or changes in laws, or because made in another State before you came to California.

It is a wise thing to name Security Bank as your Executor. Make that the occasion of having your Will looked over and made modern, legal and effective.

Come in to the Glendale Branch and discuss this important matter with the local Trust Officer.

GLENDALE BRANCH
SECURITY TRUST & SAVINGS BANK
Brand Boulevard and Broadway

PYTHIANS ARE WELCOMED IN CITY

Annual District Convention Entertained By Local Sisters' Chapter

La Halla Temple No. 122, Pythian Sisters, were hosts to the twenty-first annual convention of district 17, Pythian Sisters held yesterday afternoon and night at the Knights of Pythias hall, corner of South Brand boulevard and Park avenue. The convention was attended by 280 delegates and representatives from the following cities of the district: Long Beach, Los Angeles, Santa Monica, Monrovia, Alhambra, Tustin and Van Nuys. Other temples represented were: San Bernardino, Riverside, Dayton, Iowa, Santa Barbara, Oakland, Hollywood, San Diego and Belvedere.

Initiation of three candidates was held with officers of La Halla temple in charge. Candidates initiated were: Mrs. Stanley Long of Los Angeles, Marion Beaton and George Beaton. Mrs. Mable King was elected delegate to the Grand temple, which will be held next month at Oakland. Mrs. Haines was elected alternate. During the afternoon session Mrs. Leila Tilden of Va nNuys was elected secretary of the district, and Mrs. Lena M. Thomas was reelected treasurer.

Officers Present

Mrs. Anna Broughton told of the Pythian Home, which is located at the Valley of the Moon in the northern part of the state. Mrs. Bessie Biddle, grand chief, made her official visit to the lodge. Mrs. May Richards of Long Beach, grand junior chief; Corinne Mitchell, grand protector, and Urzella Joliffe, district deputy, were also present. Mrs. Biddle was presented with a cut-glass dish and bouquet of flowers from La Halla temple, the presentation being made by Mrs. Melissa K. Dickson, most excellent chief.

Many flowers from other temples were presented to Mrs. Biddle. Mrs. Urzella Joliffe, district deputy, was also presented with a basket of flowers from La Halla temple, and Mrs. Leila Tiden, district secretary, presented her with a bouquet. Long Beach degree staff put on a fancy drill and also floor work. A banquet for the delegates attending the convention was served at 6:30 o'clock at Tropico Presbyterian church.

BLOUNT'S CAFE TO HONOR BIRTHDAY

Popular Brand Eating Place Has Been In Operation For One Year

For one year Glendalians have been afforded the opportunity of eating at Blount's cafe, 136½ North Brand boulevard, and tomorrow C. A. Blount, proprietor, plans to celebrate the first anniversary of the opening of his cafe with a special menu.

Last summer Mr. Blount staged an unusual fete in dining service when he had a large buffalo shipped to Glendale from Wyoming and buffalo steaks, buffalo roasts and buffalo chops were served to his patrons. During the year the cafe has been in operation it has been known as a place where first-class service is linked with wholesome, tempting food, prepared and served amid surroundings that bespeak cleanliness on every hand.

Endorses Candidacy Of Miss Ruth Kern

The Glendale Evening News is in receipt of the following self-explanatory communication from George E. Williams of Williams Dry Goods store, 103 North Brand:

Editor The Evening News—I wish to have the opportunity of endorsing in your paper the candidacy of Miss Ruth Kern for city treasurer. I know her to be a lady of very fine character and thoroughly capable of filling the duties of this office.

It was my good fortune to know Miss Kern's father back in Michigan, a man of sterling worth, a 32nd degree Mason, president of the Kern Manufacturing Co., and highly esteemed by those who knew him for his honor and integrity. Fortunate is the city whose funds are in the hands of the daughter of such a man.

Furthermore the endorsement of our old friend and pioneer, J. C. Sherer, is quite enough.

Thank you.

GEORGE E. WILLIAMS.

Rumania has begun a new good roads system in Bessarabia.

The shortage of apartments in Cologne is estimated at 21,000.

Legion's Host

ANAN RAYMOND, commander of Omaha post No. 1, American Legion, will be in charge of convention arrangements this year.

Anan Raymond, attorney, and commander of Omaha post No. 1, largest legion post, will be the official host when the American Legion holds its annual convention in the Nebraska city in October.

MUSIC PROGRAM AT CLUB TUESDAY

Glendale Music Club to Give Bill With Prominent Artists Engaged

Mrs. Mattison Boyd Jones, Glendale Music club president, announces the following program at the Tuesday Afternoon club next Tuesday night:

"Chant of the Five Hills," poem by Charles O. Roos, music by Homer Grunn, Ruth May Shaffner; "From Desert and Pueblo" (authentic melodies) (De Huff-Grunn), "Peyote Drinking Song" (Navajo), "Love Song" (Towa), "In the Ledges of the Sioux" (Roos-Grunn), Mr. Castle; "Song of the Mesa" (Hopi), "Indian Love Song," "Rain Dance of the Zunes" (Grunn), played by Mr. Grunn; "Songs of Songahtah" (Roos-Grunn), "My Sweet Love Call," "By Listening Willows I Wait," "On a Cloud I Will Ride," Miss Shaffner; "The Ships" (Saar), "The Eagle" (Pierce), "Retreat" (La Forge), "Invictus" (Huhn), Mr. Castle; "Minor and Major" (Spross), "The Moon Goes Drifting" (Roos-Grunn), "Trees" (Rasbach), "Song of the Open" (La Forge), Miss Shaffner; "California Idyls" (Grunn), "To the Sierras," "Desert Abode"; concert waltz, "In Springtime" (Grunn), played by Mr. Grunn.

Tickets for the concert are on sale at Roberts and Echols' drug store, Brand boulevard and Broadway. Club members will be admitted by membership cards.

ORDERS IMPROVING

BROCKTON, Mass., April 4.—Brockton shoe factories report some improvement in orders, but the average of orders on hand is considerably below the level of the past two or three years. About fifty per cent of the shoe workers are employed on part time schedule.

REFUSE TO WORK

SOUTH HADLEY, Mass., April 4.—One hundred weavers employed at the Hadley mills here have quit work because an increase in wages was not granted. The mills recently shifted from full to part time operation.

Praises Talk By Writer of Evening News

Mrs. O. H. Spradling, 347 West Garfield avenue, president of the Glendale Federation of Parent-Teachers' association, expresses her thanks for an address delivered by Miss Katherine V. Sinks, of The Glendale Evening News editorial staff, in the following letter:

"The president of the Glendale Federation of Parent-Teachers' associations wishes to express her personal appreciation of the talk given by Miss Katherine V. Sinks, your club editor, before the first district conference at Redondo recently. Her address is considered one of the most educational and interesting contributions to any conference program of the district. Not only Glendale, but all Parent-Teachers' associations throughout the district join in thanking both Miss Sinks and The Glendale Evening News."

HELEN KELLER GIVES TALK AT SCHOOL

Glendalians Contribute $500 For Fund To Aid Blind; Gives Vocal Solo

Glendale residents hearing Helen Keller speak last night at Broadway High school contributed approximately $500 to the American Foundation for the Blind, a cause for which Miss Keller is making a lecture tour of the various states.

Mrs. A. H. Montgomery, president of the Tuesday Afternoon club, was the presiding officer at the affair, attended by a crowd that filled a goodly portion of the school auditorium. She introduced Charles C. Hayes, director of the foundation. Mrs. O. H. Spradling, president of Glendale Federation, Parent-Teachers' associations, introduced Mrs. Anne Sullivan Macy, life-long friend and teacher of Miss Keller.

Miss Keller was introduced by Mrs. Macy, and spoke briefly of her life and the proposed foundation of $2,000,000. The foundation is to be a national agency through which may be accomplished the standardization of education, the opening of new employments, the qualifying of teachers, the publication of embossed books, the study of preventive methods and other means of placing this and succeeding generations of blind on a better, higher plane.

Miss Keller Sings

During the program Miss Keller sang "Nearer My God to Thee," with harp accompaniment by Enona Hopkins. Mrs. Hopkins, talented Glendale harpist, and David Whitford, young pianist, protege of the Portland, Oregon, Lions' club, gave musical numbers.

An interesting incident was the meeting of Miss Keller and a young Glendale girl, who is deaf and was never able to speak until she was 16 years of age. Miss Keller talked at length with the girl and with reluctance told her goodbye. Mrs. Macy complimented the girl on her fine speaking ability and tonal quality of her voice.

SCIOTS ARE TOLD OF RELIEF'S WORK

Near East Executive Speaks On Work Done Before Local Pyramid

The monthly business meeting of Glendale pyramid No. 39, Ancient Egyptian Order of Sciots, at the Masonic temple last night, was featured by a concert by the Sciots' band and an address on "Masonry" and the "Near East Relief" by Charles H. Emmons, a Near East director, now lecturing in Southern California. Mr. Emmons gave a graphic description of conditions in that ill-fated country, and spoke in terms of highest commendation of the American organized relief work and large sums of money unselfishly given by the American people to feed the starving and clothe the naked men and children in the Far East. His address was cordially recieved and earnestly applauded by the large number of men in attendance. As a result of the information given them, it is likely that Glendale Pyramid of Sciots will undertake the care and education of at least one Armenian orphan child.

The Sciots band was present for the first time since reorganization and furnished sweet music during the evening. William Osterman, of the Sawtelle Soldiers' home, has been engaged to lead the band for another year and was present last evening. Mr. Osterman is the man who organized this band two years ago, and soon after organization led the band to a first prize victory at the supreme pyramid session in San Diego in November of 1923 in competition with bands from nearly every city in California.

Masons Inducted

Two Master Masons were inducted into the mysteries of Sciotry—Alexander H. Lapham, Santa Fe railway clerk in the Los Angeles office, and Herbert M. Pikington, a musician who is to play in the band.

Reports of committees showed much interest in the membership drive for the ceremonial to be held in May, when a class of 100 at least will be received into the pyramid.

Toparch Johnston and a number of others left Glendale at midnight to attend the ceremonial session of Fresno pyramid to be held tonight.

Arrangements were perfected for a mass meeting of Masons and Sciots to be held in the Women's clubhouse at Burbank on the evening of April 16, when the Sciots will be guests of Burbank Masonic lodge. Judge Thompson and A. Y. Tully of Los Angeles will be the speakers, and special entertainment will be provided. All Master Masons are invited.

LEGION WORK REPORTED AT MEET

Auxiliary Hears Head Of National Body; Local Members Attend

Mrs. O. D. Oliphant of Trenton, N. J., national president of American Legion auxiliary, was honored guest and speaker yesterday afternoon at the monthly meeting of the County Council of American Legion auxiliaries held at Clark hotel in Los Angeles. Delegates from Glendale auxiliary were: Mrs. E. W. Gilliland, president; Mrs. James F. McBryde, Mrs. E. W. W. Hayward and Mrs. Nellie Snow Hyer.

At the meeting of Glendale auxiliary held last night at the offices of James F. McBryde, 111 East Broadway, Mrs. James F. McBryde reported. Mrs. Oliphant outlined the work of American Legion auxiliaries, stating that the four big issues were: Rehabilitation, child welfare, Americanism and legislation. She stated that the casualty list of the World War was growing every day and that in every 24 hours, fifteen men were added to this list.

Mrs. Oliphant also said that in the first three months that the Reed Johnson bill was in operation $4,000,000 was placed in the hands of ex-service men. Sixty per cent of the men shell-shocked during the World War have been cured during the past year in the new hospitals established for this purpose. She said 5000 children of ex-service men in the United States were in need and that Mack McKee, national chairman of Child Welfare for the American Legion, had eight children of his own and had adopted three orphans.

Glendale's Work

Mrs. E. W. Gilliland, president, presided at the meeting last night when Mrs. Nellie Snow Hyer, hospital chairman, reported. Glendale auxiliary has adopted ward twenty-eight, in which there are twenty-five men, eighteen of these being World War men. Mrs. Gilliland and Mrs. E. W. W. Hayward are in charge of arrangements to send fresh eggs and potted plants to men in the ward for Easter.

Mrs. L. T. Rowley, recently appointed to have charge of child welfare work, stated that Mrs. Ruth Vedder, district chairman, had written for $10 and members voted to send the money for child welfare work. At the joint meeting of American Legion auxiliary and Glendale post, No. 127, American Legion, on April 24, Mrs. James F. McBryde will be in charge. Mrs. Bertha Chase Dobbins, president of county council, will be present and speak on "Child Welfare." Auxiliaries and posts of several surroundings towns will be invited to attend the meeting.

Plans were also announced at the county council meeting for a luncheon to be given for Mrs. Stewart, national district vice-president, Tuesday afternoon, at the Mary Louise tearoom in Los Angeles. Mrs. Gilliland requested that members assist Mrs. John Robert White with Red Cross sewing on the third Wednesday of each month.

Rev. Edmonds Talks At W. C. T. U. Civic Meet

Rev. W. E. Edmonds, pastor of Glendale Presbyterian church, was speaker yesterday afternoon at the meeting of the W. C. T. U., held in the home of Mrs. Pierson Hanning at 235 North Orange street. He stressed civic affairs and coming city election. Mrs. Paul Elliott sang. Guests were: Mr. and Mrs. Cook, missionaries from India. Mrs. C. W. Bacon, president, was in charge. Mrs. Ruby Smart, superintendent of the legislative department, gave a report. Mrs. J. H. Daugherty, superintendent of scientific temperance instruction, reported 867 essays had been written on temperance subjects by pupils in the grammar grades and that out of this number 150 had been selected and placed in the hands of the committee. Refreshments were served by the hostess, assisted by Mrs. Waller.

Missionary Alliance Plans Week of Prayer

Passion week at the Christian and Missionary Alliance church will be observed as a week of prayer with special services each night at 7:30 o'clock. The week is observed by the congregation in preparation for the annual foreign missionary offering which will be taken on Easter Sunday.

Special prayer services will be held for each field of the church's work in foreign countries. Letters from missionaries of the Christian and Missionary Alliance church will be read, some of the letters being from Rev. Thomas Moseley of Tibet, Rev. George Simmons of Ecuador, Rev. Phillip Hinkey of China and Rev. Thomas Francis of Japan.

President

MRS. O. D. Oliphant, of Trenton, N. J., national president of American Legion Auxiliary, who was honored yesterday afternoon at a luncheon given in Los Angeles by the County Council of American Legion Auxiliaries. Mrs. Oliphant was speaker for the afternoon, and told of the work of the American Legion Auxiliary.

MONTHLY DINNER HELD BY LODGE

Foresters Gather For Social Event Last Night At Odd Fellows' Hall

Members and friends of Glendale court, Independent Order of Foresters, were present last night for the monthly social dinner and meeting, held at Odd Fellows' hall, 201 West Broadway. Gould H. Warren, chief ranger, was master of ceremonies and presided at the business meeting.

At 7 o'clock a pot-luck dinner was served, fifty people being seated at tables arranged in the banquet hall. Eight new members were admitted to membership at the business session.

Members of the professional department of Emerson School of Self-Expression presented the following program: Piano solo, "Love's Dream," Miss Besse Long; monologue, "Mrs. Bisby's Pink Tea," Mrs. Martha Hunter; tenor solo, A. C. Comfort, with Miss Besse Long accompanist; reading, "The Shooting of Dan McGrew," Mrs. Retta Rhodes; monologue, "Mrs. Trouble's Troubles," Miss Besse Long; playlet, "Mrs. Oakley's Telephone," cast, Mrs. Martha Hunter, Mrs. Retta Rhodes and Mrs. G. Edwin Murphy. Encores were responded to. Miss Isabel Yates, lyric soprano, and pupil of Mrs. Virginia Freeman, sang two selections, accompanied by her mother, Mrs. Maud H. Yates, both members of the court.

At the next meeting, on April 17, those admitted to membership last night will be initiated and given instruction in the work of the order.

News want ads bring results.

ANNOUNCEMENT MADE AT DINNER MEETING

Community Will Become Scholastic Hub Of Metropolitan Area If Plans Suggested Are Carried Out

In the loss of University of California, southern branch, to Burbank, that city may have been the victor rather than the loser and may yet be destined to become the hub of scholastic life for the metropolitan area of Los Angeles through the establishment of another great institution there.

This was made known at a dinner meeting of officials of Glendale, Burbank and other valley cities at Burbank last night when the bond of mutual friendship and co-operation between the cities was strengthened by a dozen noteworthy speakers who addressed the gathering. After the meeting the valley as a whole stood pledged to assist Burbank in her efforts.

Details of further university plans of Burbank were withheld from publication although it was stated by Larry H. Wood, principal speaker, that an announcement would be forthcoming within fifteen days. Half a hundred citizens of the valley gathered at the Old Stone Inn, Benmar Hills tract, at 7 o'clock for dinner after which the speaking program and announcement of Burbank's plan took place.

Leading World

In his address, Mr. Wood pointed out that in three of the four divisions of metropolitan development, Los Angeles now leads the world. These divisions, he said, are population, industrial development, and financial prowess. In the fourth division, education, Los Angeles must also excel if it is to become the leading metropolis of the globe, Mr. Wood declared. He said that now the opportunity laid within the grasp of Burbank and the San Fernando valley to become the very center of cultural development in Southern California and the world.

Mattison B. Jones, honored resident of Glendale and chief spokesman for Burbank in that city's fight for the University of California, made an impassioned appeal for co-ordination of interests and efforts in the San Fernando valley, stressing the spirit of co-operation exhibited in the recent university fight. He called upon residents of the valley to play the part of true sportsmen by refusing to join in controversies now being waged over the Westwood location for the university and the proposed municipal bond issues in Los Angeles, Santa Monica and Beverly Hills for the purchase of that site. Later Mr. Jones offered a motion that the residents and organizations of the whole valley support the latest move of Burbank for a large institution.

W. E. Evans Speaks

W. E. Evans, Glendale and Los Angeles attorney, and leader in Republican circles of the state, also urged co-operation between cities of the San Fernando valley. He praised the Associated Chambers of Commerce and the work they are accomplishing.

"There is no possibility for excuse for disagreement of Glendale and Burbank," he said.

George J. Lyons, chairman of the Glendale committee appointed to assist Burbank in securing the university site was given an ovation when Colonel Charles B. Wood, toastmaster, called upon him to speak. Colonel Wood presented Mr. Lyons as "a hustling young Man." Mr. Lyons bespoke Glendale's willingness to further co-operate with Burbank and other cities of the valley.

Other speakers from Glendale were Mayor Spencer Robinson who replied to an address of welcome by Mayor James C. Crawford of Burbank; President D. H. Smith of the Chamber of Commerce, Albert D. Pearce and O. M. Newby. Speakers from other cities were Mayor Crawford of Burbank, President A. E. Dufer of the Burbank Chamber of Commerce, Leo B. Lesperence, president of the Associated Chambers of Commerce, Ben W. Marks of Ben Mar Hills, Larry H. Wood, and C. W. Charleville, secretary-manager of the Burbank chamber.

Glendale Delegation

Glendale's delegation was the largest of any city represented at the meeting. Those attending from Glendale beside the speakers—and who were introduced by Mr. Lyons were: Ray Morrow, city attorney; Virgil B. Stone, city manager; Frank Fox, vice-president of the Chamber of Commerce; Councilman Harry G. MacBain, Dr. T. C. Young, R. Ernest Tucker, Howard I. Wood, chamber secretary; A. T. Cowan, publisher of The Glendale Evening News; George U. Moyse, Union High school principal, A. L. Ferguson, vice-principal of the high school; Lawrence Grady, assistant secretary of the Chamber of Commerce.

Mayor Robinson of Glendale led the audience in community singing during the meeting. He also sang several solos.

SPEEDERS SWELL GLENDALE FUNDS

Street Improvement Benefits By $4,267 By Fines During March

Glendale speeders swelled the street improvement fund by $3102 and reckless drivers by $1165 during March, according to a report compiled today by Police Judge F. H. Lowe. Wright act violators paid $1425 in fine during the month, increasing the budget fund account.

Fines totaling $6425.50 were paid into the city during the period, of which $4402 was for traffic violations. There were a total of 589 cases tried in Judge Lowe's court during March.

INDIAN PLEADS

CORTEZ, Colo., April 4.—Pleading guilty to second degree murder for the slaying of a Mexican in jail here early this week, Mormon Joe, aged Ute Indian medicine man was sentenced to from fifteen to twenty-five years in the state penitentiary.

136½ NORTH BRAND BOULEVARD

BLOUNT'S FIRST ANNIVERSARY

Special Sunday Dinner

$1.00 Our Special Dinner tomorrow, Sunday, is in commemoration of the opening of Blount's Cafe, just one year ago. $1.00

11 A. M. to 10 P. M.

COCKTAIL
Shrimp
SOUP
Cream of Chicken
SALAD
California Fruit—Whipped Cream
CHOICE OF:
Fricassee of Chicken, Noodles
Fillet of Halibut, Tartare Sauce
Fried Pork Chops with Pan Gravy
Grilled Lamb Chops with Rasher of Bacon
Blount's Special Dinner Steak, Rasher of Bacon
Roast Domestic Young Goose with Candied Apples
Baked Sugar Cured Ham with Candied Sweet Potatoes
Baked Young Turkey Hen, Chestnut Dressing, Cranberry Jelly
Roast Loin of Young Shoat, Apple Sauce
Roast Prime Ribs of Beef, Au Jus
VEGETABLES
New Asparagus Tips, Drawn Butter, New Peas and Cream
New Potatoes, Butter Sauce
DESSERT
Strawberry Short Cake, Whipped Cream — Fruit Jello, Whipped Cream
Apple, Raisin, Mince, Egg Custard, Banana, Cocoanut, English Walnut Meringue Pie
Ice Cream and Cake
BEVERAGES
Tea, Coffee and Milk — Maier's Select On Draught
Blount's After Dinner Relish

HOT BISCUITS AFTER 5 P. M.

Editorial Page

The Glendale Evening News
Published Daily Except Sunday
A. T. COWAN.....Publisher and Proprietor
Office of Publication, News Building, 139 South Brand Boulevard
TELEPHONE EXCHANGE (All Departments).....GLENDALE 4000

Daily Greeting to News Readers

FEW MEN ARE SENSIBLE ENOUGH—
To stand exaggerated praise.
To live down the temptations that come with sudden wealth.
To accept a silly woman's flattery at its true worth.
To treat their neighbor's blunders as tolerantly as their own.
To refuse 18 per cent when it is offered as "inside information."
To know when recreation has become dissipation.

WILL REGENTS RECONSIDER?

The farm bloc in the state Legislature is not taking kindly to the proposed appropriation for building the southern branch of the state university in a rapidly developing section of a big city, and the proponents of the Beverly-Westwood site are not having smooth sailing. It is rumored that if money is not forthcoming for the buildings the regents may be forced to reconsider.

Meanwhile, realty interests in the vicinity of the site selected are not losing anything. Sales have been more than brisk since March 21, the date the regents made the selection.

When the Westwood tract was opened a year or two ago, prospects were persuaded to buy through the argument that movie studios to be located on the tract would advance the value of the property materially in a short time. Huge signs were posted showing the location of the future home of the Harold Lloyd productions and the site of the Fox studio was pointed out also. When questioned by the regents of the university as to the advisability of locating a school in the midst of the movie interests it was denied that there was ever any intention of building movie studios on the tract. People are buying now because the state university is to be located there. But they should not be too sure. Not that the people who purchase lots in Westwood are being defrauded, for it is a high-class district and those who buy there will probably realize handsomely on their investment, regardless of movie studios and universities, as has been the case in similar sections all over Southern California. But the method of closing sales is not to be recommended.

AMERICA VINDICATED

America's foreign policy, which involves friendship and helpfulness for other countries without political or military alliances, is vindicated in a recent article in the English periodical, "The Fortnightly Review." While the writer, Mr. Whelpley, was born in America he has lived in England for many years, and writes from the British point of view. He says:

"That the American people are now more concerned with what have been held to be strictly European affairs than ever before in history is evident, and this will be more generally realized as time goes on. American interests have become truly international, not only in a political and academic sense but in a material way, far in advance of what has been the case heretofore. No "entangling alliances" have been made, for in the economic field losses can be cut in case of necessity, and there the matter ends. Political and military alliances may lead to war, but economic cooperation allows of temporary or permanent honorable withdrawal from international controversies if this be deemed advisable. This increasing American participation in European affairs carries with it wide spiritual responsibilities, however, as well as possible loss or gain, and these will develop more clearly with the passage of time."

PROSPERITY AND CRIME

Dr. Robert R. Moton, head of Tuskegee institute, claims that crimes involving race in the south are closely related to poor crops, low prices and economic depression. Favorable conditions of general prosperity decrease racial antagonism and conflict. He says: "The south is least conscious of race when economic conditions are most favorable."

If this is true, and it sounds very reasonable, for people with a sense of well-being have no desire to quarrel, then such aims as Tuskegee Institute and other schools for the education of the negro along lines of self-support should have every encouragement. Such training must surely bring about more stable and equitable economic conditions among the masses of the negroes in the south, which will contribute to racial adjustments.

The Federal Department of Agriculture has issued a report showing that the negro farmers of Virginia, working under the direction of the graduates of Tuskegee and Hampton, have added a yearly increase of $20,000,000 to the corn crop of the state. This should be a big factor in establishing conditions that would make for racial harmony in that state.

SHIPPING BOARD GENEROUS

The public would like to know why the United States Shipping board by a vote of 4 to 3 should "give away" five ships to a private corporation. There is abundant argument and experience against government operation of merchant ships and pointing to the wisdom of disposing of these vessels as ordered by Congress. But why ships which cost the government $25,000,000 to build and would cost $15,000,000 to replace now should be sacrificed for less than $6,000,000 is hard to understand.

The action of the board has stirred up a storm of protest against the members who voted in favor of accepting the low bid of the Dollar company. Even Captain Robert Dollar admits he had little hope the bid would be accepted.

It is possible that a method of stopping or preventing the sale will be found through court procedure. If not, the members of the Shipping board may prepare for a verbal bombardment when Congress meets again.

MARITAL DEVOTION

When Governor Miriam Ferguson of Texas signed the amnesty bill which restored full political and civil rights to her husband, former Governor James E. Ferguson, she said it was the "happiest" signature she had written since her inauguration.

Whether Jim Ferguson was accused or impeached justly or unjustly, and regardless of whether or not Ma Ferguson will make a good governor, her wifely devotion is admirable. She stood by her husband when he was discredited and fought at his side for seven years to vindicate his name.

Mrs. Ferguson has been "news" for a good many months because she is one of the first women governors. The story of her conjugal devotion ought to make a pretty good story, also, since it would be in such contrast to the current news stories of marital relationships.

Impossible happenings No. 4: "Let him stay on the job," said the political boss. "He belongs to the other party, but he's an efficient cuss."

The final measure of a man is taken by posterity. But his own times judge him by his prosperity.

THE GREAT GRAND-DADDY OF ALL THE CROSS-WORD PUZZLES

The Greatest Known Force

By DR. FRANK CRANE

The greatest force known among men is the force of a man himself.

It is the sheer dominancy of his spirit over untoward things.

When one is sick and invaded by the hosts of pain, his prospects for a cure are brightest if he has plenty of reserves of spirit. The determination not to die has kept many a man from dying.

When Floyd Collins was imprisoned in the Kentucky cave the thing that kept him alive so long was his indomitable spirit, his will not to give in. It was this that supported him and his rescuers.

The most amazing thing in that most amazing trip to Nome with the supply of anti-toxin for diphtheria was not the dog nor the diphtheria anti-toxin itself, but it was the men.

Man after all is the most wonderful animal in the world. He has more reserves than any other animal simply because man is a spirit and has all the reserves of spiritual power.

When George Mallory, whose life was recently lost in an ascent on Mt. Everest, returned from his first trip up a mountain, his wife greeted him with the remark, "Of course you will go again." When asked why he devoted his energies to trying to climb Mt. Everest, he answered the question by saying, "Because it is there."

If we understand that reply we shall understand the magnificent spirit that had made England what she is.

It is the disposition to overcome what seems insuperable obstacles that makes men great. It was being willing to throw one's self against opposition that seemed insuperable that renders the history of the British people glorious.

There is constantly being enacted all about us the tragedy of pain. The hospitals are full of sufferers and there are many at home who are suffering. It would be well for them all to realize that it is not the doctor's medicine nor the nurse's care that is the chief factor in anyone's getting well, but it is one's own indomitable spirit, the pluck and energy with which one attacks the difficulties that confront him.

Copyright 1925, by McClure Newspaper Syndicate.

Horoscope

Although Mercury is in benefic aspect astrologers read this as rather a doubtful day. Neptune and Venus are adverse.

Primarily financial matters should occupy attention for the trend of business will make important exactness in all affairs connected with money.

This is a most auspicious sway for every form of advertising. Printer's ink should bring large returns while this rule prevails.

Editors and writers have the best sort of forecast for the year which is to bring them extraordinary activities.

Foreign correspondents are to multiply and to be much relied on in the United States; they are to assume a new significance, if the signs are rightly interpreted.

Women are warned to be exceedingly circumspect in their actions at this time, for they are to be subjected to the most severe criticism for whatever appears radical or independent in their thoughts or actions.

Scandals may multiply, especially during the coming summer, when the progressive ways of women may be sternly rebuked, owing to certain unfortunate circumstances.

The clergy are to turn attention to women and to the changing social conditions. Much pulpit oratory may be expected, but it may have little influence, owing to the position of the stars.

Misunderstanding or even a dispute with France may occur in July when the conjunction of Mars and Neptune may have a bad influence.

Children should benefit from the planetary government and legislation favorable to their welfare may prevail.

Again much rain in certain parts of the United States is forecast and there may be late floods.

Japan comes under a rule of the stars making for a more friendly attitude with other powers.

Persons whose birthdate it is may have some business trouble owing to a deception. Those who are employed should prosper.

Children born on this day have the augury of happy lives in which they are able to work out their best interests. These subjects of Aries are usually persistent, intelligent and self reliant.

Copyright, 1925, George Matthew Adams.

Today's Poem

PARTED FRIENDS

Friend after friend departs:
Who hath not lost a friend?
There is no union here of hearts
That finds not here an end;
Were this frail world our only rest,
Living or dying, none were blest.

Beyond the flight of time,
Beyond this vale of death,
There surely is some blessed clime
Where life is not a breath,
Nor life's affections transient fire,
Whose sparks fly upward to expire.

There is a world above,
Where parting is unknown;
A whole eternity of love,
Formed for the good alone;
And faith beholds the dying here
Translated to that happier sphere.

Thus star by star declines,
Till all are passed away,
As morning high and higher shines,
To pure and perfect day;
Nor sink those stars in empty night;
They hide themselves in heaven's own light.

James Montgomery.

BANKS SHOW GAIN

ATLANTA, April 4.—Atlanta bank clearings for March were $281,572,004, a gain of over $51,000,000 compared with March, 1924, and the highest for any month since 1920. Retail trade shows a 3 per cent increase in the district and building work is gathering volume with warmer weather

CANNED FOODS

NEWARK, April 4.—Distributors of canned foods here are buying slowly, many of them already having covered part of their future requirements and preferring to wait for the remainder, until nearer the canning season, when they hope prices will be down. Tomatoes are weaker and peas and corn steady.

A wireless station is to be erected by the government of Southern Rhodesia.

Radioland

KFI

5 to 5:30 p. m.—The Herald.
5:30 to 6 p. m.—The Examiner.
6 to 8 p. m.—Anthony.
8 to 9 p. m.—The Examiner.
9 to 10 p. m.—Anthony.
10 to 11 p. m.—Radio club.

KHJ

6 to 6:30 p. m.—Concert orchestra.
6:30 to 7 p. m.—Children's program.
7 to 8 p. m.—Shrine program.
8 to 11 p. m.—Musical program.
11 to 11:30 p. m.—Dance orchestra.
11:30 p. m. to 2 a. m.—The Lost Angels.

California Stations

KNX, 337 meters—5:45 to 12 p. m.
KFSG, 275.1 meters—7:30 to 9:30 p. m.
KFWB, 252 meters—7 p. m. to 1 a. m.
KGO, Oakland, 361 meters—8 p. m., concert; 10 p. m. to 1 a. m., dance orchestra.
KLX, Oakland, 507.2 meters—7 to 7:30 p. m., markets, weather, news.
KPO, San Francisco, 428.3 meters—8 to 10 p. m., dance orchestra.

Northern Stations

KGW, Portland, 491.5 meters—10 to 12 p. m., dance orchestra.
KFOA, Seattle, 455 meters—8:30 to 10 p. m., concert; 10 to 11 p. m., dance orchestra.

Inland Stations

KOA, Denver, 323 meters—8 p. m., dance orchestra.

Vending Machines Out By Terms Of Ordinance

SANTA BARBARA, April 4.—The Santa Barbara City Council has accepted an entirely revised ordinance prohibiting the operation of automatic vending machines, in which any element of chance exists. Although the ordinance was drafted by City Attorney Butcher, he asserts that it will not stand the test of court and has advised members of the council of that fact. Petitions signed by 3000 members of the women's organizations, however, were read by Mayor Andora, and the measure adopted.

The Best of Advice

By CLARK KINNAIRD

It should always be remembered that not only men of different races, but also different men of the same race, and even the same men at different periods of life, have different standards of happiness.

CLARK KINNAIRD

Remembering this, we cannot with justice criticise the roads many persons travel in pursuit of happiness. Our standard cannot be every one's.

* * *

The things that have pleased man—these are what have moulded him.

Activities appropriate to their needs which give pleasures to savages have ceased to be pleasurable to many of the civilized; while the civilized have acquired capacities for other appropriate activities and accompanying pleasures which savages have no capacities for.

* * *

Herbert Spencer observed that when we have got rid of the tendency to think that certain modes of activity are necessarily pleasureable because they give us pleasure, and that other modes which do not please us are necessarily unpleasing; we shall see that the remoulding of human nature into fitness for the requirements of social life, must eventually make all needful activities pleasurable, while it makes displeasurable all activities at variance with those requirements.

One who, leaving behind primitive dogmas and primitive ways of looking at things, while accepting scientific conclusions, acquired those habits of thought which science generates, will regard the conclusion drawn in the foregoing paragraphs as inevitable, he opined.

"He will find it impossible to believe that the processes which have heretofore so moulded all beings to the requirements of their lives that they get satisfaction in fulfilling them, will not hereafter continue so moulding them."

* * *

"Moralists of one class derive moral rules from the commands of a supreme political power," he said in another place. "Those of another class recognize no other origin for them than the revealed divine will. And though men who take social prescription for their guide do not formulate their doctrine, yet the belief frequently betrayed, that conduct which society permits is not blameworthy, implies that there are those who think right and wrong can be made such by public opinion."

Who's Who

Austria continues to pass through a serious crisis, chiefly of an economic nature. Loans have been made to tide her over difficulties and the league of nations has laid down instructions for the government to follow in order that these loans may be protected. Recently in Geneva, the Austrian government was rebuked by the council of the league of nations for not carrying out these instructions. The comments made on behalf of the league will be addressed to the Austrian chancellor, Dr. Rudolph Ramek, who has been directing the destinies of his country since Mgr. Seipel resigned last November.

Chancellor Ramek is a comparatively young man, being only 42 years old. Yet he has had many years of active political experience and posseses a broad knowledge of governmental affairs that is of great aid to him in facing the vast problem of rebuilding Austria. Dr. Ramek is head of a cabinet that consists mostly of Christian Socialists and so far he has followed much the same path as did his predecessor. He has declared that he is exerting every effort to observe the clauses of the agreement with the league of nations and that in time he expects to be successful. In his estimation the most important measure for bringing about an improvement in the economic situation would be the alleviation of the prevailing want of capital by procuring long-term foreign credits for American industry, agriculture and communications, and particularly for the development of water power. Moreover, it would be necessary to restore greater freedom of movement in commercial relations with foreign countries.

One of the most important phases of his fight for an economic regime that will satisfy the league of nations relates to the reduction of the number of employes in governmental offices. Out of a population of 6,000,000 in Austria, there are 600,000 civil servants.

Magazine Solicitors Ordered Out Of City

ANAHEIM, April 4.—Two men representing themselves as agents of the Automobile Club of Southern California were ordered to leave town by Chief of Police Nichols after their arrest on a charge of misrepresentation in connection with soliciting of subscriptions. It is claimed the men had no association with the automobile club and that they used this name to obtain subscriptions

PHYSICIANS AND DENTISTS

Edward Swift, M. D.
Physician and Surgeon
Suite 305, Lawson Bldg.
Office Phone Glendale 2061
Residence Phone Glen. 4670
If no answer call Glendale 3700

H. G. WESTPHAL, M. D.
Office, 205-7 Security Bldg.
Phone Glen 2
Res. 337 N. Isabel
Res. Phone Glen. 1427-W
If no answer call Glen. 3700

Roy S. Lanterman, M. D.
Hours 11 a. m. to 3 p. m. Phone Glendale 46; Residence Phone, Glendale 2048-J-2; 233 South Brand Blvd., Glendale, California.

DR. L. NEAL RUDY
DENTIST
922 Pacific Mutual Bldg.
Los Angeles
Telephone Met. 0767

Phone Glen. 1000-J
Hours by Appointment
Dr. Wilbert W. Warriner
Children's Dentist
104 S. Brand Boulevard
Rm. 6, Roberts & Echols Bldg.

Office Phone: Garfield 5135
Residence Phone: Glendale 212-J
Riley Russell, M.D.
Residence—Glendale
129 So. Carr Drive
Office—Eagle Rock
Rm. 217-218 Security Bank Bldg
If not in, phone Glendale 3700

HARRY V. BROWN, M. D.
Physician and Surgeon
Office 118 W. Wilson Ave., near Brand Blvd., Ground Floor. Office hours, 2 to 4 p. m., or by Appointment. Residence phone, Glendale 1165-J. Phone Glen. 1129.

Office Phone Glendale 909
Residence Phones
Dr. Boyer, Glen. 1207
Dr. Conkling, Glen. 3674-J
H. R. BOYER, M. D.
C. M. CONKLING, M. D.
PHYSICIANS AND SURGEONS
Hours: 10-5 and 7-8
Rooms 1, 2, 3 and 4
104 S. Brand Boulevard

L. L. CRAVEN, M. D.
Physician & Surgeon
Specializing in
Eye, Ear Nose and Throat
Suite 220 Security Bank Bldg.
Office Glen. 894. Res. Glen. 483-R

If unable to reach Physician at number shown in his card, call Glendale 3700.

Phone. Office and Res., Glen. 4200
DR. T. C. YOUNG
DR. E. L. SETTLES
600 E. Broadway, Glendale, Calif.
Office Hours, 8 a. m. to 5 p. m.
Others by Appointment
If no answer call Glendale 3700

Office Phone Glen. 397
DR. R. W. SHERRED
DENTIST
Central Bldg., 111 E. Broadway
Glendale, California
X-RAY. Office Hours, 9-12, 1-5

WM. C. MABRY, M. D.
General Diagnosis and Medical Treatment
206 SOUTH BRAND BLVD.
Suite 17, Monarch Bldg.
Hours, 1:30 to 5 p. m., Tel. Glen. 422; Residence 115 East Acacia Avenue. Telephone Glen. 270.

H. J. FRIESEN, M. D.
F. A. C. S.
SPECIALIST
Eye, Ear, Nose and Throat
505 Security Bldg.
Phone Office Glen. 3519
Res. Glen. 2974-J

S. B. Bellinger, M. D.
Suite 302 Lawson Bldg.
Office Phone, Glen. 3446
Residence Phone, Glen. 3527
Hours: 10-12 a. m.; 2-4 p. m.
Others by appointment
If no answer call Glendale 3700

P. S. TRAXLER, M. D.
PHYSICIAN AND SURGEON
Diseases of Genito Urinary System
111 East Broadway, Central Bldg.
Office Ph. 2801. Res. Glen. 3856-W
Hours, 10-12, 2-4, 7-8
If no answer call Glen. 3700

JAMES A. BELYEA, M. D.
Nervous Diseases
Suite 4 and 4, Central Bldg., 111 East Broadway; Office Glen. 2500
Office Hours and Consultation by Appointment Only
If no answer call Glen. 3700

O. E. Ghrist, M.D.
Specialist
Eye, Ear, Nose, Throat
208 Lawson Bldg. Phone 2893
Or Glendale 3700

Phone Office or Res. Glen. 1019
H. C. Smith, M. D.
J. E. Whitlow, M. D.
Office, Gl. 1019 Res. Gl. 2148-W
201-A West Broadway
Always—On Call—Glen. 3700

Office Phone Glen. 2996
Res. Phone Glen. 3996-J
Sylvester H. Welch, M.D.
Practice Limited to
Eye, Ear, Nose and Throat
Hours: 10 to 12, 2 to 5
404 Security Building
Glendale, California

Physicians
Surgeons
Osteopaths
Nurses
Ambulances
Laboratories
X-Rays

PHYSICIANS' TELEPHONE AND EMERGENCY EXCHANGE
Telephone Glendale 3700
24-Hour Service
Direct telephone connection with your doctor anywhere. Efficient information and service. Any doctor wishing to become a member call 205 Lawson Bldg.

DRS. BOWER, LORING, MUNGER and PAINE
GLENDALE MEDICAL GROUP
136 NORTH CENTRAL
Office Hours: 2 to 5 p. m., 7 to 8 p. m. Other hours by appointment.
A. G. BOWER, M.D.
Practice limited to diagnosis and treatment of medical diseases of adults and children.
Res. phone—Glendale 2892-R
F. W. LORING, M.D.
Practice limited to diseases of the eye, ear, nose and throat.
Res. phone—Glendale 4155.
A. L. MUNGER, M.D.
Practice limited to maternity cases and diseases of women.
Res. phone—Glendale 3798
N. C. PAINE, M.D.
Practice limited to general and industrial surgery, including fractures.
Res. phone—Glendale 4117.
E. E. THOMPSON, D.D.S.
DENTIST
Office Phone: Glendale 3798. If no answer, call Glendale 3700.

Expert Dentistry Hygienic CROWN and BRIDGE WORK. Glove Fitting GOLD CROWNS and ARTISTIC FILLINGS inserted, positively without one particle of hurt.
PYORRHEA relieved at once and quickly eliminated
Night or Sunday by appointment. Phone Glen. 1933-W
DR. BACHMANN, Dentist
The Bungalow Office, 827 E. Windsor Rd.

FOR NOON DAY LUNCH
You'll Find an Assortment
SERVED DAILY
—of salads, sandwiches and other delectable dishes that we know will please you.
PROMPT SERVICE
ROBERTS & ECHOLS
"Your Home Druggists"
Phone Glen. 195 Cor. Broadway and Brand

State Societies

Montana club dance, Tuesday night, April 7, Goldberg-Bosley hall, Sixteenth and Flower streets, Los Angeles.

Washington state picnic, Saturday, April 11, Sycamore Grove park, Los Angeles.

Montana picnic, Sunday, April 19, Bixby park, Long Beach.

City Employes Sick? Must Languish In Bed

LOS ANGELES, April 4.—City employes who say they are ill should be careful hereafter to stay in bed while absent from work. City Council has given heads of departments authority to dismiss employes who feign illness to avoid work. George Parrish, city health commissioner, asked for authority to handle such cases in his department. He said so many employes were staying home on excuse of being sick that his department had been crippled.

10 Years Ago

Mrs. Howard, manager of the Central hotel, had for a Saturday and Sunday guest, the world's greatest pedestrian, Harry Stewart.

Hasty Bidwell, Glendale high's all-around star athlete, placed third in the high jump at Fresno in the state championship meet Saturday.

S. C. Packer was installed as exalted ruler of the Elks' lodge last night.

Figures prove air travel is not much more risky than travel by train or auto.

Springs on sandals worn as skates are adding a new thrill to youth.

IF YOU WANT MONEY
To build with, we will loan you ours. No bonus. Transfer made same day of signing contract.
S. S. BERAN CO.
Designers and Builders
213½ So. Brand Glendale 33

The Glendale Evening News

DEVELOPMENT SECTION

INDUSTRY - BUILDING - SUBDIVISION - REAL ESTATE

GLENDALE, LOS ANGELES COUNTY, CALIFORNIA, SATURDAY, APRIL 4, 1925

DEVELOPMENT WORK IN SPARR HEIGHTS FORECAST

Picturesque Homes Found Amid Pleasant Surroundings

One of the beauty spots of Glendale, lying in the valley formed by the Green Verdugo Hills, is Sparr Heights, which is fast coming to the fore as the location of many imposing and beautiful homesites and delightful residences. At the left is one of the charming residences on Broadview avenue, in Sparr Heights. A new residence under construction in Sparr Heights is shown on the right. Below appears a map showing the location of this subdivision which is rapidly building up. The accessibility of the tract is graphically indicated by the map showing the main thoroughfares and highways of Los Angeles county, all of which lead to Sparr Heights.

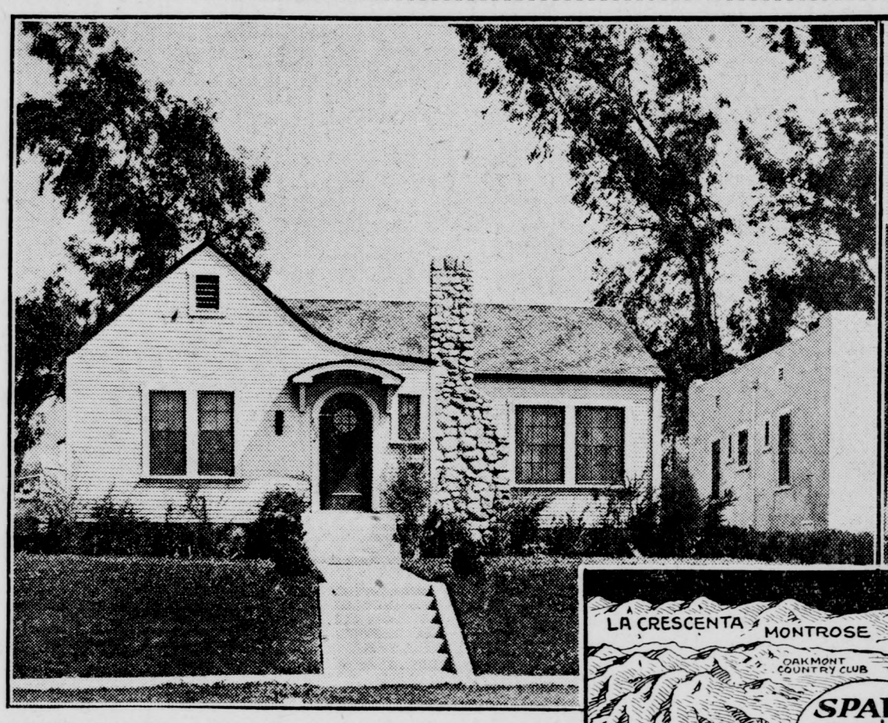

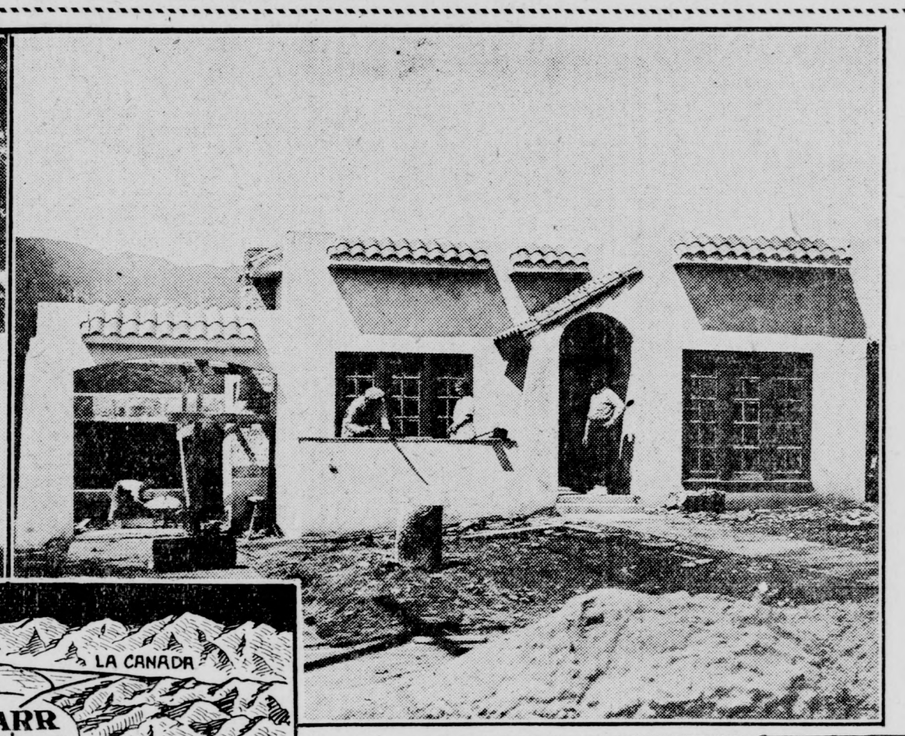

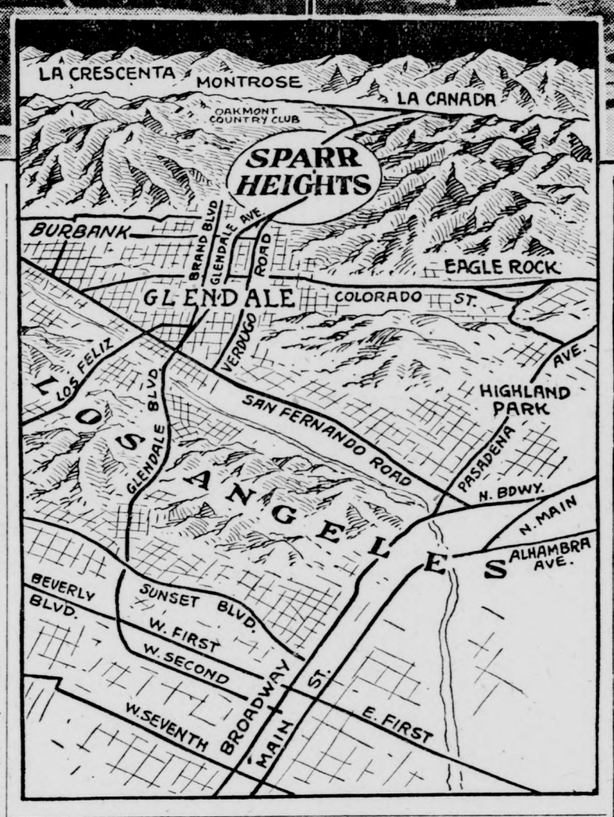

GAS TAX PLAN WRONG, SAYS ATTORNEY

Auto Club Counsel, Urging Action, Claims South Is Unjustly Treated

SACRAMENTO, April 4.—The highway financing program before the California Legislature today remains "status quo," the Highway commission having refused, after three days of conferences, to accede to the request of the Senate to present a budget of proposed new construction. Neither will it agree to allocations at this time. The action indicates that the administration is side-stepping the increased gasoline tax and Senator Arthur Breed saved that measure from slaughter in the Revenue and Taxation committee by a narrow margin. The time is ripe for the auto clubs of the state to now assume the leadership in clarifying the situation, according to David R. Faries, counsel of the Automobile Club of Southern California.

"With all the charges and counter charges that are being hurled on the floor of the Legislature at Sacramento in connection with the consideration of highway legislation, there is a tendency on the part of many to obtain erroneous impressions," Faries said today.

'Demagogic' Screen

"One of the most frequent and loudly-heralded allegations is that the oil companies are the chief opponents of the proposed increase in the gasoline tax. This is a demagogic smoke screen designed to obscure the facts. The facts are that the objectors are the taxpaying motorists of the state, led by the Automobile Club of Southern California, the Motor Dealers' associations of Los Angeles and San Francisco, the Los Angeles Chamber of Commerce, and other important organizations, and joined in by the City Councils of Los Angeles, Pasadena, Glendale and other Southern California cities.

The Automobile Club of Southern California has vigorously objected to the motorists being assessed for the cost of state highway construction, through agreeing that the motorists should pay for the maintenance and repair of the state highways. The organization takes this stand as, while it believes the highways should be maintained by those who wear them out, it does not believe that the motorists should be forced to build the highways any more than the students of our state university or of the high schools or grammar schools, nor their parents, should be forced to pay the cost of erecting such institutions.

Taxed to Limit

"It believes that the cost of constructing state highways is a capital investment and should be paid by all the people of the state by payments from general funds of the state rather than from registration, gasoline or weight taxes assessed on the motoring public, a class already paying its full share of the state's tax burden.

"The proponents of the extra gasoline tax admit that the state has ample maintenance and repair funds but claim that there will be no funds for new construction in the next biennial period unless we levy further taxes. This plea is made, senators and assemblymen opposing the increase point out, in the face of the fact that the state will have a surplus in its treasury of $22,000,000, which leads to the very natural inquiry on the part of the people—Why should taxes be increased when the state will have such ample surplus funds?

Injustice to South

"While the governor is to be heartily commended for his declaration against the allocation of funds for the specified highways proposed by Senator Breed in the legislation he proposed, it is to be regretted that he also declared himself against any allocation which would treat Southern California more equitably than it has been dealt with in the past. This fact has made opponents of the gasoline tax more determined than ever to defeat this measure.

"At the present time the thirteen counties of California which make up Southern California pay 57.5 per cent of the state's gasoline tax and receive back 34 per cent or less in state highway expenditure. To increase the gasoline tax without providing for a fair allocation of the funds would mean the continuance of this injustice.

'Political' Is Claim

"The plan which was proposed for allocation of the funds by Senator Breed is so grossly unfair to Southern California and so obviously political in character that its defeat is to be hailed with approval. In view of the apparent reflection that such action might be on the state highway commission the attitude of the governor in refusing to approve of the po-

(Turn to page 11, col. 1)

GLENDALE HIGH IN SOUTHERN BUILDING

Stands Fifth for March Permits Issued In Cities Outside Los Angeles; Large Gains Over February

March building activities in the Pacific southwest produced a very satisfactory volume of construction. Forty-three cities, including Los Angeles, reported building permits issued during the month with an estimated valuation of $25,160,294, as compared with $28,573,036 for March a year ago. Forty-three cities reported for February, 1925, building permits aggregating $18,669,157.

Forty-two cities outside Los Angeles reported permits issued during March, 1925, with an estimated valuation of $10,446,292, as compared with $11,293,278 for the same month last year. For February forty-two cities outside Los Angeles reported building permits aggregating $7,884,214.

San Diego leads the cities outside Los Angeles in building for March, 1925; Santa Monica is second; Long Beach, with a loss of more than 50 per cent, is third; Pasadena fourth, Glendale fifth, and Beverly Hills, with the largest monthly total in the history of that community, is sixth.

Following are the cities reporting to Southwest Builder and Contractor for March, 1925, with totals for that month and for the same month last year:

	March, 1925	March, 1924
Los Angeles	$14,714,002	$17,279,758
San Diego	1,448,899	819,335
Santa Monica	1,159,875	630,085
Long Beach	1,073,671	2,287,240
Pasadena	820,933	885,252
Glendale	**798,021**	**968,050**
Beverly Hills	750,127	323,918
Santa Barbara	401,500	807,280
Alhambra	328,295	704,795
Venice	309,300	193,450
Vernon	253,575	78,160
Phoenix, Ariz.	233,789	118,101
Huntington Park	227,550	196,925
Inglewood	222,450	136,530
Bakersfield	204,968	59,790
Redlands	195,715	46,895
Santa Ana	184,837	211,970
Monrovia	181,060	120,000
Riverside	178,421	156,675
Pomona	148,413	215,085
San Bernardino	145,660	237,081
Tucson, Ariz.	119,946	102,675
Orange	111,550	40,850
Culver City	107,529	60,455
Burbank	102,515	290,593
South Pasadena	88,837	282,642
Fullerton	83,886	122,660
San Gabriel	74,275	45,865
Ventura	71,768	48,380
South Gate	58,950	102,200
Arcadia	52,100	25,650
Anaheim	40,814	821,515
Montebello	37,535	34,670
Lynwood	37,250	40,440
Hermosa Beach	32,930	108,120
Whittier	28,244	78,426
Coronado	25,755	91,475
Oxnard	22,450	9,650
National City	21,900	24,250
Colton	20,000	51,500
Torrance	18,570	141,345
San Fernando	13,825	73,300
Huntington Beach	8,604	.....
Totals	$25,160,294	$28,573,036

Men's Club Entertains Women At Social Party

The Men's club of Tropico Presbyterian church held a social meeting last night at the church when women were guests. Forty-five people were present. James A. McLean, president of the class, presided. Musical numbers under the direction of H. E. Fry, were presented by the Barber Shop quartette. A debate on the subject, "Resolved, That the Earth Is Flat" was given by John Server, affirmative, and William McLean, negative. A committee was unable to decide on a winner. Each one present was asked to give their name, present address, and the place where they were born, which showed representatives from England, Ireland, France and Canada, in addition to those from different states of the Union. Refreshments were served.

HOME OWNERSHIP IS STRESSED IN SPEECH

Address on Credit Value Obtained by Being Property Holder Wins In Conference Trophy Contest

One of the special features of the Own Your Home conference held at Pasadena was a two-minute oratorical contest, participated in by representatives of the various boards in attendance. H. A. Mortson, vice-president of the Beverly Hills Realty board, speaking on the "Credit Value of the Home," was unanimously adjudged the winner of the Clifton J. Platt Own Your Home trophy. His talk follows:

"Home ownership is a mark of self respect. The extent of credit is largely governed by the degree of self respect of the applicant. It lends stability and manifests good judgment, assets with which wealth seeks alliance.

"It speaks of permanency and good intentions, both forerunners of achievement and success.

"Money must work! There are millions and millions of dollars begging for employment with men of stability and good intent. The surplus of the rich must find employment in the service of the average man.

Evolution Idea

"The purchase of a home is your arrival at the point of desirability as the employer of funds. Owning real estate, you are a part of the standing and stability of the very interests to which you would apply for credit.

"The home is 90 per cent of all that is worth while to the average man. Our financial interests measure their success by their following of average man.

"Home ownership speaks of responsibility!

"The responsibility is linked with permanency!

"Permanency begets stability!

"Stability and self respect go hand in hand!

"Self respect arouses ambition!

"Ambition seeks achievement!

"Achievement means success!

"Success craves expansion!

"Expansion seeks credit! Credit is money! Money must work or perish! Own your home and with these influences behind you—money will seek you as its employer!"

Realtors In Quarterly Session At San Diego

The quarterly session of the board of directors of the California Real Estate association was held today at Hotel San Diego. More than 100 delegates from the various boards were present. A banquet will be held tonight.

OUTPUT DECREASES

SAN FRANCISCO, April 4.—Daily average output of crude oil in California decreased by 4,500 barrels the past week to 597,500 barrels. The largest decreases were at Long Beach and Dominguez. Forty-two new wells were started and fifteen abandoned.

News want ads bring results.

BUILDING PERMITS $798,021 FOR MARCH

Exceed February Mark by $184,741, But Lower Than Amount Set During Same Month Last Year

Building permits for the first three months in 1925 failed by $739,193 to equal the building total for the first quarter of 1924, according to records in the office of the city building department, but a number of important building contracts now pending, permits for which are expected to be granted within the next few weeks, will probably bring the total for the first six months over the building total for last year.

Building permits in March of this year reached a total of $798,021, exceeding by $184,741 that of the preceding month. Permits for March, 1924, totaled $968,050.

Following are the permits issued in Glendale during the past month up to April 1:

G. W. Okey, 78 rooms, apartment court, 1113-19 East California avenue	$ 57,000
B. F. Brennen, swimming and athletic club, 355 West Arden avenue	40,000
Allan Holton, 20 unit bungalow court, 326-332 Sinclair avenue	40,000
R. L. Taylor, 10 rooms and garage, 1900 Ardeven avenue	20,000
A. A. McIntyre, store and apartments, 301-13 North Central avenue	19,595
F. T. Metcalf, 4 stores and 12 offices, 121-23 South Central avenue	17,000
Mrs. Frances N. Renneck, garage and stores, 213-19 North Howard street	12,000
Howard L. Brown, residence, 538 East Cypress street	10,000
J. Carmack, 8 rooms and garage, 1524 North Columbus avenue	10,000
Mrs. Susan K. Luc, stores 503-09 East Colorado boulevard	8,561
Cliff Dittmar, 7 rooms and garage, 1001 North Isabel street	8,150
Dorothy Gillian, residence and garage, 226-28 North Adams street	8,000
B. F. Baum, 10 rooms and garage, 1565 North Columbus avenue	7,500
Eugene Bedwell, 8 room duplex, 609-11 Corwin avenue	7,500
W. J. McKee, 7 rooms and garage, 1654 Ardeven avenue	7,000
E. A. Jacobson, stores with apartments above, 220-22 South Central avenue	6,500
Clayton J. Fleming, 7 rooms and garage, 1314 Cordova avenue	6,500
Henry A. Michel, 7 rooms and garage, 1363 Cleveland road	6,500
T. Wilcox, 7 rooms and garage, 2473 Shoemaker drive	6,500
W. W. Rohwedder, 6 rooms and garage, 1338 Sonora avenue	6,500
Nelson Brothers, 6 rooms and garage, 1174 Viscano drive	6,400
Leonard Nole, 5 rooms and garage, 804 East Glenoaks boulevard	6,300
R. D. Hetmore, 6 rooms and garage, 1342 Sonora avenue	6,200
Fred Walton, 6 rooms and garage, 937 North Jackson street	6,000
Dorothy R. Blake, 7 rooms and garage, 549 Eighth street	6,000
Fred J. Schulte, 8 rooms and garage, 1160 North Isabel street	6,000
Harry Kendel, 6 rooms and garage, 1485 Millar drive	6,000
D. D. Payne, 7 rooms and garage, 221 Broderick drive	6,000
Joe Valenta, 7 rooms and garage, 1238 North Cedar street	6,000
Mrs. Nellie Slawson, 8 rooms and garage, 1450 East Windsor road	5,750
Darwin Root, 7 rooms and garage, 1352 Maple avenue	5,600
Cecil Russell, 6 rooms and garage, 663 Corwin avenue	5,300
Genevieve G. Lund, 7 rooms and garage, 1312 Justin	

(Turn to page 10)

FORM FIRM TO FINANCE NEW STRUCTURES

H. E. Barnum Is Manager Of Concern Organized To Encourage Building

A tremendous new building campaign for Sparr Heights is forecast by the announcement today of the formation of the Barnum Building & Finance Co., under the management of H. E. Barnum, to operate in Sparr Heights exclusively. Immediate construction of a number of fine homes as the start of this construction program is assured, it is stated.

The most important feature of the new concern is the fact that buildings will be constructed to the order of the buyer on any Sparr Heights lot at a very liberal scale of payments and with a remarkably small initial investment on the part of the purchaser, according to Barnum.

Development Fast

"Sparr Heights is now much more than a sub-division," stated Mr. Barnum yesterday. "It has become an integral part of the splendidly growing city of Glendale and the fast development of this entire section is so thoroughly assured that it is possible to finance homes here on almost a 100 per cent basis. We are therefore prepared with our own architectural service, our own builders, and our own money to commence a building program that will offer a more liberal opportunity to home buyers than anything else we know of."

Sparr Heights was opened to public sale a little over two years ago as a beautiful but untouched valley lying in the cup of the Verdugo Hills. Today it is a thoroughly established part of the city of Glendale with over 125 buildings up and occupied and with all of the best type of city improvements actually installed in most of the property.

New Improvements

Some idea of the intensive and attractive development of Sparr heights can be gathered from the fact that over 1,000,000 square feet of pavement have been installed, with 180,000 square feet of concrete sidewalk, 14 miles of concrete curbing, and miles more of gutters, sewers, water pipe, gas mains and electric lines. In all, the development work to date in Sparr Heights totals over $500,000 and contracts are now awarded to Peter Ferry for $125,000 more to be spent in new development work.

The new Barnum Building & Finance Co., offers a complete service to prospective home builders. E. A. Hayes, whose houses are famous in Southern California, will act as supervising architect for all new construction carried on by the company. Hayes has had a wide education in the designing of artistic homes having studied in Italy, France, Spain and England. His deft touches add much to the planning efficiency and attractive appearance of houses that do not cost fortunes to build.

Sparr Heights offers a wide range of choice in building sites as zones of varying restrictions are established for both moderately priced structures and more elaborate mansions. The vicinity of the Oakmont Country club which is becoming the rallying point for many Glendale people, offers particularly choice locations for homes that will always overlook a scene of marvelous beauty.

Complete management of the operations of the Barnum Building & Finance company will be vested in Mr. Barnum who is also the subdivider of Sparr Heights and in this way is in a position to be of greatest aid to all who contemplate homes in this delightful section of Glendale.

"Homes For the Homeless"

34 Sales in March—105 to Date This Year

Our Aim—45 for April

PERHAPS WE NEED YOUR LISTING

HAYWARD & McCARTNEY

GLENDALE'S LEADING REALTORS

142 South Brand Blvd. Glendale 1065

Council Minutes

Minutes of the Glendale City Council, Prepared by City Clerk

Following are the minutes of the City Council, in session April 2, as prepared by the city clerk:

The council assembled at 10 o'clock a. m. All members were present. Minutes of March 31 were read and approved.

Improvement Eden Avenue

The clerk notified the council that this was the time, hour and place fixed for hearing protests or objections against the proposed improvement or the extent of the district for the improvement of portions of Eden avenue, Walnut drive, Mount Carmel drive and other streets in the city of Glendale, as particularly described in resolution of intention No. 2794, passed by the said council March 12, 1925, and the clerk also reported to the council that he had not received any written protests or objections up to the time set for hearing. Whereupon, the mayor asked if there were any interested persons present who desired to be heard, and all interested persons having been given full opportunity to show cause why the proposed improvement should not be carried out in accordance with the said resolution of intention, no objections oral or written having been presented, on motion of Councilman Kimlin, seconded by Councilman MacBain, duly carried, all protests were denied. Whereupon Councilman Kimlin introduced a resolution entitled, "A resolution of the council of the city of Glendale ordering certain improvements to be made on portions of Eden avenue, Walnut drive, Mount Carmel drive, Lilac Lane, Holly drive, Merrill avenue, Oak Vista drive, Orchard avenue, Hill drive, Glenoaks boulevard and Chevy Chase drive, within the city of Glendale," which was read, and, on his motion, seconded by Councilman Davis, the same was numbered resolution No. 2806 and adopted.

Improvement of Broadway

The clerk notified the council that this was the time, hour and place fixed for hearing protests or objections against the proposed improvement, or the extent of the district to be assessed for the improvement of a portion of Broadway in the city of Glendale as particularly described in resolution of intention No. 2793, passed by the said council on March 12, 1925, and the clerk also reported to the council that he had not received any written protests or objections up to the time set for the hearing. Whereupon, the mayor asked if there were any interested persons present who desired to be heard, and all interested persons having been given full opportunity to show cause why the proposed improvement should not be carried out in accordance with the said resolution of intention, no objections, oral or written, having been presented, on motion of Councilman MacBain, seconded by Councilman Davis, duly carried, all protests were denied. Whereupon Councilman Davis introduced a resolution entitled, "A resolution of the council of the city of Glendale ordering certain improvements to be made on a portion of Broadway within the city of Glendale," which was read, and, on his motion, seconded by Councilman MacBain, the same was numbered resolution No. 2807 and adopted.

Issuance of Bonds

The clerk informed the council that this was the time, hour and place where all persons interested might appear and state their objections, if any, against any action of the council of the city of Glendale to determine the aggregate amount of unpaid assessments for the improvement of Watson street, Alameda avenue, Mountain street and certain rights of way owned by the city of Glendale in said city, as more particularly described in resolution of intention No. 2602, passed by the said council on September 18, 1924, providing for the issuance of bonds therefor, and prescribing their denomination, and the clerk also reported to the council that he had not received any written protests or objections up to the time set for the hearing. Whereupon the mayor asked if there were any interested persons present who desired to be heard, and all interested persons having been given full opportunity to show cause why the said bonds should not be issued in accordance with the determination of the council, no objections, oral or written, having been presented, on motion of Councilman Kimlin, seconded by Councilman MacBain, duly carried, all protests were denied. Whereupon Councilman Davis introduced a resolution entitled, "A resolution of the council of the city of Glendale, California, relating to the issuance of street improvement bonds pursuant to resolution of intention No. 2602, determining the amount of unpaid assessments, prescribing the denomination of such bonds, and providing for their issuance," which was read, and, on his motion, seconded by Councilman MacBain, the same was numbered resolution No. 2808 and adopted.

Improvement of Central

The clerk notified the council that this was the time, hour and place fixed for hearing protests or objections to the work, assessment, diagram or any act, determination or proceeding of the street superintendent or city engineer for the improvement of Central avenue and other streets, as more particularly described in resolution of intention No. 2431, passed by the council of the city of Glendale on June 5, 1924, and the clerk also reported to the council that he had not received any written protets or objections up to the time set for hearing. Whereupon the mayor asked if there were any interested persons present who desired to be heard, and Mr. Shaw addressed the council, calling attention to a low place at the northeast corner of Park and Central avenue, and contractor agreed to fix same to the satisfaction of property owners, all interested persons having been given full opportunity to show cause why the proposed assessment should not be carried out in accordance with the diagram exhibiting the district to be assessed to pay the costs of said improvement, all objections having been heard and considered, on motion of Councilman Davis, seconded by Councilman Gilhuly, all protests were denied.

On motion of Councilman Kimlin, seconded by Councilman Gilhuly, assessment roll for the improvement of Central avenue, as prepared by the street superintendent, was confirmed.

Issuance of Bonds

Moved by Councilman Davis, seconded by Councilman Kimlin, duly carried, that continued hearing on the issuance of bonds for the improvement of El Rito avenue and other streets be further continued until April 7.

Belmont Street Assessment

The clerk informed the council that this was the time set for continued hearing on the assessment for the opening and widening of Belmont street. Moved by Councilman Gilhuly, seconded by Councilman MacBain, that the city engineer be ordered to make a reassessment.

Improve Davis Avenue

A petition, signed by property owners, asking that Davis avenue be improved from San Fernando road to Glenoaks boulevard, was read. The same having been referred to the city engineer, was returned showing 100 per cent. Moved by Councilman Kimlin, seconded by Councilman Gilhuly, duly carried, that petition be held over for one week to ascertain if property owners would change specifications to include 5-inch macadam instead of three inch.

Improve Flower Street

A petition, signed by property owners, asking that Flower street from the Burbank city limits to its present southeasterly termination, except a portion in the county of Los Angeles, and including Flower street from the present terminus to Grand View avenue, providing extension can be dedicated, be improved with 4-inch asphaltic concrete, open type specifications, forty feet wide, and curbs, was read. The same having been referred to the city engineer for checking and report was returned showing 57.1 per cent. Moved by Councilman Davis, seconded by Councilman Gilhuly, that the city attorney and city engineer be instructed to draft the necessary proceedings.

Improve Langley Street

A petition, signed by property owners, asking that Langley street from Dixon street to Colorado street be improved with three-inch macadam, sidewalks, curbs, etc., was read. The same having been referred to the city engineer for checking and report, was returned showing 100 per cent. Moved by Councilman Davis, seconded by Councilman MacBain, that the city engineer and city attorney be instructed to draft the necessary proceedings.

Flood Waters

An appeal to the council for relief from flood waters by property owners on Dryden, Campbell, Louise and Maryland streets was read. Moved by Councilman Davis, seconded by Councilman Kimlin, that an appeal be made to the board of supervisors, asking them to instruct their engineers to prepare plans, jointly with the city of Glendale to take care of flood conditions in this district.

Ivy Street

An appeal to the council for relief from flood waters turned into Ivy street from Central avenue, signed by R. M. Hermann and a similar appeal signed by Mrs. Emily Maria Bel, were read. Moved by Councilman Kimlin, seconded by Councilman Gilhuly, that communications be referred to the city engineer and the city manager for recommendation.

Affidavit

An affidavit signed by Geo. Seal, regarding protest filed at meeting of March 31 against Los Angeles Basket factory, and his connection with same, was read. Moved by Councilman Gilhuly, seconded by Councilman MacBain, duly carried, that affidavit be filed.

Set Back Line

Moved by Councilman Kimlin, seconded by Councilman MacBain, that set-back line of twenty feet be established on lot 12, tract No. 6952, Woodbury Heights, same having been approved by the planning commission.

Water Pipe on Palmer Avenue

Moved by Councilman Gilhuly, seconded by Councilman Kimlin, duly carried, that communication from Frank C. Butterfield, asking that his bid for the improvement of Palmer avenue and other streets with water pipe be rejected and ordered filed.

Maintain Tent

Moved by Councilman Kimlin, seconded by Councilman Davis, that Assemblies of God, incorporated, be granted extension of ten days at the expiration of former permit, for maintaining of a tent on Glendale avenue between Wilson and Broadway.

Chamber of Commerce

Moved by Councilman Gilhuly, seconded by Councilman MacBain, that communication from the board of directors of the Chamber of Commerce, expressing the appreciation of the board for information in the matter of municipal expenditures, laid before them by V. B. Stone, city manager, be filed.

Billboard

Moved by Councilman Gilhuly, seconded by Councilman MacBain, that application of West Coast Theatres Co. for permit to erect roof sign at 216 North Brand boulevard, same having been approved by the Planning Commission, be granted.

The Planning Commission report upon petition for the widening of Pacific avenue, stating that hearing was continued for one week; in reference to communication from the secretary of the Atwater Community Improvement association, the commission reported on survey to be made; the commission reported on recommendation to the Park board, regarding laying out of streets with reference to entrance to Brand park. Moved by Councilman Gilhuly, seconded by Councilman Davis, duly carried, that report be filed.

Call for Bids

Moved by Councilman Kimlin, seconded by Councilman MacBain, that the city clerk be instructed to advertise for bids for the purchase of 11,000 feet of sixteen-inch class "B" cast iron pipe and five tons of class "D" fittings.

Refund

Moved by Councilman Davis, seconded by Councilman Kimlin, that application of Minerva Knott, 516 South Glendale avenue, for refund in the sum of one dollar for apron permit not used, be allowed and so ordered, same having been recommended by the street superintendent.

Transfer of Funds

Moved by Councilman Gilhuly, seconded by Councilman MacBain, that the sum of $508.40 be transfered from the salary appropriation, division of fire station No. 4, for the purpose of paying assessment No. 6, in the matter of ornamental lighting, Los Feliz road, as levied against the easterly 125 feet of the westerly 166.21 feet of lot 1, block 7, Tropico boulevard tract.

Moved by Councilman Gilhuly, seconded by Councilman MacBain, that the sum of $325 be transferred from the salary appropriation, division of fire station No. 4, for the purpose of equipping the fire department Buick with special body.

Ordinance Adopted

The ordinance entitled, "An ordinance of the council of the city of Glendale dedicating an easement to the public for the construction of a culvert over certain real property owned by the city of Glendale and accepting the same for the use of the public," which was introduced March 26, 1925, was read, and, on motion of Councilman Kimlin, seconded by Councilman Davis, said ordinance was adopted and numbered ordinance No. 1056.

Ordinance Offered

Councilman Gilhuly introduced an ordinance entitled, "An ordinance of the city of Glendale granting to the Southern Counties Gas Co. of California, a corporation, a franchise for a period of twenty-five (25) years to lay, construct, maintain, use and operate gas pipes in, under and along certain streets, alleys, lanes, highways and public places in and of the said city of Glendale," which was read and laid on the table.

Councilman Kimlin introduced an ordinance entitled, "An ordinance of the council of the city of Glendale changing the name of North Adams place to Pioneer drive," which was read and laid on the table.

Palmer Street Water Pipe

The city engineer reported on bids submitted for the improvement of portions of Palmer avenue, Magnolia avenue, Park avenue and other streets with water pipe. Moved by Councilman Davis, seconded by Councilman Gilhuly, that bid of the city of Glendale be accepted and all other bids rejected. Motion adopted.

Councilman Davis introduced a resolution entitled, "A resolution of the council of the city of Glendale awarding the contract for the improvement of portions of Palmer avenue, Magnolia avenue, Park avenue, Acacia avenue, Brand boulevard, Glendale avenue and Boynton street within said city," which was read, and on his motion, seconded by Councilman Gilhuly, the same was numbered resolution No. 2809 and adopted.

Resolutions Adopted

The city engineer reported the bid of the city of Glendale as the lowest responsible bidder for the improvement of portions of Verdugo Canyon road, Verdugo Knolls drive and other streets.

Councilman MacBain introduced a resolution entitled, "A resolution of the council of the city of Glendale awarding the contract for the improvement of portions of Verdugo Canyon road, Verdugo Knolls drive, Hillside drive, Woodland Terrace, Oakmont drive and Hillside Court within said city," which was read, and on motion, seconded by Councilman Kimlin, the same was numbered resolution No. 2810 and adopted.

The city engineer reported the bid of Federal Paving Co. as the lowest responsible bidder for the improvement of portions of Howard street, Broadway and other streets. Councilman Gilhuly introduced a resolution entitled, "A resolution of the council of the city of Glendale awarding the contract for the improvement of portions of Howard street, Broadway, Geneva street, Wilson avenue, California avenue, Lexington drive and Doran street within said city," which was read, and, on his motion, seconded by Councilman Kimlin, the same was numbered resolution No. 2811 and adopted.

Councilman Gilhuly introduced a resolution, "Authorizing the superintendent of plant and production to file a bid for the improvement of a portion of Broadway with lights, as contemplated by resolution of intention No. 2793," which was read, and, on his motion, seconded by Councilman MacBain, the same was numbered resolution No. 2812 and adopted.

Moved by Councilman Davis, seconded by Councilman Gilhuly duly carried, that meeting be adjourned.

COLLARS ATTACHED

MILWAUKEE, April 4.—Men's shirts, especially colored shirts with collars attached, are moving here in greater volume than since the holidays. Neck wear business also is reported booming.

LA CRESCENTA

LA CRESCENTA, April 4.—With every seat taken the first banquet given by the Verdugo Hills Merchants' association was a decided success from every angle. After a sumptuous dinner the guests turned their attention to the diversified program which had been planned for their entertainment by the chairman of the committee on arrangements, George Wales Farrand. An appropriate speech of welcome by the president, Albert E. Sullivan, in which he mentioned the growth of the organization from three or four merchants to the present membership of sixty-five in one year, opened the program.

Verdugo Hills orchestra played a special number, followed by Mrs. Max Green of Glendale who was applauded for her presentation of Daly's "Blue Devil" and "The Hen," by Edwin Vance Cook, and a Chinese selection.

Miss Margaret Hauber, always popular, was well received in her rendition of Sibelius' "Romance" and "Liebesford" by Kriesler. Recitation, "Vision," was well handled by Dr. Frederick Keeler of Tujunga. Tenor solos, "Until," and "At Dawning," were given by Charles A. Comfort, accompanied by Mrs. A. E. Sullivan. Carroll Parcher, president of the Tujunga Kiwanis club, embraced the ideals of Kiwanism. "At Dawning," by Cadman, and "Reveries," by Speaks, were beautifully sung by Mrs. Sheridan Young of Montrose, accompanied by Miss Margaret Hauber.

A most forceful speech was that given by H. V. Adams of Glendale. Outstanding remarks of Mr. Adam's talk were: "Many people are sitting down waiting for a new administration to come along and make things easier for them to shake success into their idle laps. Most of us are mental, moral and physical failures. We are all lazy, some in body, some in mind and others in soul."

Mr. Adams defined a demagogue as a person that tells any man, anywhere, any time, that the fault of his failure lies with the other fellow and starts trouble anywhere, any time, to seek office for himself. On the school system, he said: "The dear little children are only to study what they want, when they want and how they want. They are, consequently, looking for soft snaps when they come into the business world. This is the menace of the country today. The children don't know how to toil."

The labor situation was next in line. Regarding it, Mr. Adams said: "A six-hour day could never feed the world. If the farmer only worked six hours, there would not be enough food to feed the world. Life is one long round of toil. We are all four-cylinder men but most of us have cylinder trouble and are running around on one cylinder.

Mrs. I. W. Lowe was heard in the "Creole Love Song" and "Grey Days," accompanied by Mrs. Willard R. Campbell. The difficult steps of her Egyptian dance were well done by Miss Eillen Karr, accompanied by the Verdugo Hills orchestra. A lively number by the orchestra concluded the program.

G. Hobson of the Verdugo City Pullman cafe did the catering. Tables were beautifully decorated with ranuculus, sweetpeas and Everlasting flowers. As the symbol of what the organization stands for, tiny pink Everlasting flowers were tucked into the corner of the program cards. A. E. Sullivan and Mr. Farrand received praises from everyone on the perfect arrangements of dinner and program.

Troop 1 of the La Crescenta valley Boy Scouts will meet at the home of Scout Assistant A. Cox on Altura avenue tonight and the proposed trip to the district camp has been postponed on account of weather.

George Wales Farrand, secretary of the Verdugo Hills Merchants' association has moved his office from the Smith building at the corner of Michigan and Los Angeles avenue to the Meyer block in Montrose. Mr. Farrand is busy on a membership drive for the La Crescenta Chamber of Commerce.

Mesdames George Wellinton and Robert Wildhack were hostesses Thursday afternoon at the regular monthly meeting of the Woman's Guild of St. Luke's of the Mountains. Plans were made for Easter services.

FROM EAGLE ROCK

EAGLE ROCK, April 4.—Adam Dalmatin, Los Angeles, was the lowest bidder and has been awarded the contract by the city of Los Angeles for construction of the main line sewers in Eagle Rock.

A special campaign is being conducted in Eagle Rock in an effort to have a big registration for the primary election May 5. During the last few days it is possible to register at the secretary's office at the city hall. It is remaining open in the evenings.

The Greater Eagle Rock club, which has for its sole object the plan of advertising Eagle Rock on a large scale, now has sufficient funds to begin placing advertisements in Southern California newspapers at least once each month. George W. Reed has been retained to prepare the advertising copy for the city.

Open night will be held by the Eagle Rock Community Players at their clubhouse Thursday evening, April 9. Entertainment features include play-reading and playwriting by Miss Piney, community singing, special music and a whistling solo by Isabel Palm.

Marion Craig Wentworth, nationally known as a writer and reader of plays, will read "The Singing Globe" at the next meeting of the Women's Twentieth Century club, April 9, at 2:30 p. m. It is a modern miracle play, written in the interests of world peace by Arthur Farwell. Mrs. Wentworth herself is the author of a number of recent plays, notably "War Brides," "If Everybody Had a Window Like This" and "The Wonder Work."

Mrs. Eudora F. Burns, 76, Eagle Rock, died March 29 in the sanitarium at Glendale, after an illness of several weeks. The funeral was Tuesday morning in Forest Lawn cemetery. She had lived for three years with her daughter, Mrs. George Sarbry of Eagle Rock.

EAGLE ROCK, April 4.—Work is to be started within the next two weeks on the Eagle Rock playground on Yosemite drive, according to an announcement by officials of the city playground commission.

Petition for street lights on El Verano avenue has been filed with the City Council lof Los Angeles. Power poles on which the lights can be placed are already erected, according to the petitioners.

Committees in charge of the Sunrise Easter services, to be held in Eagle Rock have completed arrangements for the program. The massed choir is completing rehearsals under leadership of the noted baritone, Earl Houk. Installation of new seats at Eagle Rock bowl is progressing rapidly. Three thousand were completed this week. The program will include a trumpet solo by Gordon Stephens, a children's chorus, a talk by Rev. W. H. Cary and singing led by Prof. Charles F. Lindsay. President Remsen D. Bird of Occidental college will give the principal address. In the event of rain on Easter morning the services will be held in the grandstand of Patterson field.

L. W. Fisher, 5302 Sierra Villa, has been appointed assistant building inspector in Eagle Rock. Fisher was employed in the city water department for fourteen years.

Col. H. B. Maxson, 2030 Ridge avenue, has returned to his Eagle Rock home from Carson City, where he has been attending the Senate of the Nevada Legislature for the past two months.

SUNLAND NOTES

TUJUNGA, April 4.—The election for trustee for Sunland school, March 27, resulted in the election of M. E. Morgan to succeed Rudolph Henry. Mr. Morgan has been in business in the valley for several years, conducting a nursery there, and has taken an active part in community affairs in Valley Center and Sunland. He has children in school, and is well equipped for rendering good service in school matters.

The Valley Center Improvement league met last Friday, at the home of Mr. and Mrs. G. B. Shaffer in North Walnut drive. The matter of Haines canyon flood control was discussed. Some of the later residents, not being familiar with the conditions, asked for information, in response to which, President Kirschman, who has been a resident of the valley for some fourteen years, gave an account of the general facts in regard to the Haines canyon wash and stated that the matter of controlling the storm waters of Haines canyon wash was a problem which only engineers could solve, and said that the residents of the valley should urge the county authorities to continue the flood control work to completion.

The matter of sponsoring the next meeting of the roundtable, which had been held over from previous meeting, was then taken up, and a lengthy resolution with preamble was presented and adopted. By this resolution the Valley Center league declined to sponsor any more roundtable gatherings. The roundtable was organized about a year ago through the instrumentality of the Kiwanis club. Invitations were extended to the civic organizations of Tujunga, Valley Center and Sunland, to join the roundtable, with the view of promoting, through the co-operation of these various organizations, the best interests of the entire valley. For a time, considerable interest was taken in these meetings, and the promotion of the ideals for which the roundtable was organized, seemed assured. Later, interest waned. At the close of the business meeting, lunch was served by the women, celebrating the birthday of Mrs. Bloodgood, and the election of M. E. Morgan as school trustee.

Newmire & Ohme, subdividers of Sunland Park tract, entertained the Tujunga Realty board at Sunland Park last Monday. M. V. Hartranft was present, and spoke regarding the bill before the Legislature which has for its object nullifying the inheritance tax law. Newmire & Ohme reported fifteen new houses in course of construction in the new Sunland Park subdivision.

The Sunland grocery store is henceforth to be known as the Sunland General store, and is under the management of H. Bostian.

Frank Manley and Miss Clara A. Powell were united in marriage by Rev. W. E. Smith at the Sunland Baptist church, Monday, March 23.

DRY GOODS COMBINE

ST. LOUIS, April 4.—Purchase by the Ely & Walker Dry Goods Co., of the Carleton Dry Goods Co., and combination of the two houses will give St. Louis the largest wholesale dry goods establishment in the middle west. Capitalization of the two companies is $15,054,225 and their combined sales in 1924 were over $60,000,000. The deal will be consummated June 1.

RAIL IMPROVEMENT

SHREVEPORT, La., April 4.—The Missouri Pacific railroad is having its road from Alexandria, La., to Little Rock, Ark., reballasted. The railroad recently placed orders for approximately $12,000,000 of new rolling stock, a considerable portion of which will be used in Louisiana and Arkansas.

Birds "stagger" when flying over radio aerials.

News want ads bring results.

TUJUNGA NOTES

TUJUNGA, April 4.—Dr. Edgar Pasko, chairman of Easter service committee, is arranging for sunrise services to be held at the foot of the cross on Mt. McGroarty, Easter morning. Details will be announced later.

The Tujunga Realty board, with the assistance of M. V. Hartranft, have been instrumental in tabling the bill aimed against the Torrens title system. The local realty board sent out copies of their resolution condemning the proposed measure, to all realty boards in the state. Mr. Hartranft made a trip to Sacramento, and appeared before the Senate committee which had this bill under advisement, and pointed out its defects and dangers. The result was that the bill was tabled in the committee, and therefore will not come before the Legislature.

The banquet and entertainment given by the wives of the Kiwanis club members in the Tujunga Women's club building, was a huge success. A fine dinner and an enjoyable entertainment was given by the women. Mrs. Carroll Parcher presided. Music and short talks occupied the time. The event of the evening was the presentation to the Kiwanians of a beautiful bronze bell, to be used in calling the meetings to order. After dinner and program, the evening was occupied by cards and dancing.

N. C. Smith, proprietor of the new shoe store on Michigan avenue, near Marshall street, has offered prizes for the three most appropriate names for his store. Judges appointed to decide on the names submitted were: Judge H. H. Breidt, president Chamber of Commerce; Mrs. Flora White, president Women's club; Mrs. W. B. Anderson, president American Legion auxiliary.

At the court of honor of Tujunga-Sunland district of Boy Scouts, held Wednesday, March 25, in the Community church, Walter Heaslip of Troop 2, Tujunga, qualified as first class scout. Carl Schneider of Troop 1, qualified as second class scout. Mauson Grant of Troop 2, received three merit badges and qualified as second class scout. Sidney Walker of Troop 1, received three merit badges.

West El Centro street is in a state of upheaval at present, as the county crew is at work preparing the street for paving.

A new barber shop has been opened on the highway, near Marshall street, by J. A. Tittle.

Mr. Frank Kresler of the Tujunga-Sunland fire department has been decorated by Battalion Chief Heinzman of Los Angeles, with a badge reading "Los Angeles County Fire Department 104." This is the first badge issued by the Los Angeles county fire department.

Mrs. Elmer Kautz celebrated her birthday last Tuesday afternoon.

Miss Teresa Olson, recently of Barker Bros., Los Angeles, called on Tujunga friends last Monday.

Mr. Herman Ullrich, of Delworth, Minnesota, has been visiting his brother, A. F. Ullrich of the Tujunga Valley bank.

Mrs. Cora M. Smithson of 1000 Oaks Drive, has been entertaining her friend, Mrs. William Orr, of Holland, Mich.

Forest Visitors Must Stop Only In Camps

ONTARIO, April 4.—In an effort to reduce forest fire hazards to a minimum during the coming summer the United States government forest service has issued orders that persons will not be permitted to camp promiscuously in the mountains hereabouts, but will be required to confine themselves to established camp grounds, according to announcement by Forest Ranger Rathur Shay.

POTATO CROP

WAKEFIELD, Mass., April 4.—Estimates of the New England potato crop for this year are around 383,000,000 bushels, as against 455,000,000 last year. The yield per acre is expected to rise owing to the use of better seed, but acreage will be the smallest in 15 years.

CHEVY CHASE

Sold out in record time!

the FIRST UNIT in Chevy Chase

UNITING FOUR GREAT COMMUNITIES
GLENDALE. FLINTRIDGE. PASADENA. LOS ANGELES

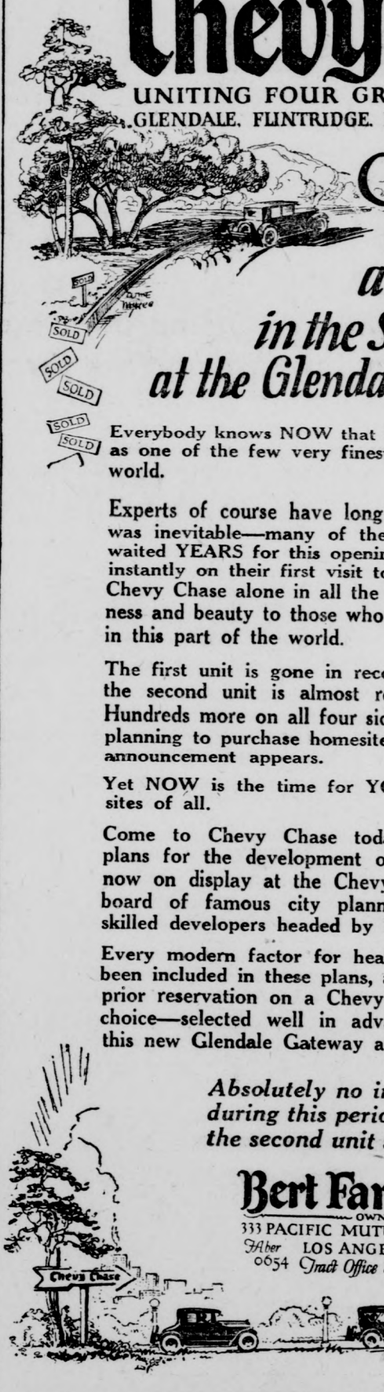

Advance reservations accepted NOW in the SECOND UNIT at the Glendale Gateway

Everybody knows NOW that Chevy Chase is destined to rank as one of the few very finest residential communities of the world.

Experts of course have long known that this great success was inevitable—many of the buyers in the first unit have waited YEARS for this opening—and hundreds more decided instantly on their first visit to this magnificent property that Chevy Chase alone in all the Southland offers most in happiness and beauty to those who are planning permanent homes in this part of the world.

The first unit is gone in record time, it is true—But today the second unit is almost ready for another record sale. Hundreds more on all four sides of Chevy Chase are already planning to purchase homesites here the minute our opening announcement appears.

Yet NOW is the time for YOU to really choose the finest sites of all.

Come to Chevy Chase today—study the well-considered plans for the development of this great 1600-acre estate, now on display at the Chevy Chase office, prepared by a board of famous city planning architects, engineers and skilled developers headed by Bert Farrar.

Every modern factor for health, happiness and beauty has been included in these plans, and TODAY you can file your prior reservation on a Chevy Chase homesite of your own choice—selected well in advance of this opening sale of this new Glendale Gateway area.

Absolutely no increase in prices during this period of waiting for the second unit sale.

Bert Farrar Inc
OWNER
333 PACIFIC MUTUAL BUILDING
Aber 0654 LOS ANGELES, CAL. Glendale 1492 J
Tract Office on Property

Drive to Chevy Chase Today

From Los Angeles:
Drive to Glendale via Glendale Boulevard, then north on Brand Boulevard to Colorado Boulevard, then east on Colorado to Chevy Chase Drive, then north to Tract Office.

From Hollywood:
Drive to Glendale via Los Feliz Boulevard to Brand Boulevard, then north on Brand to Colorado, then east to Chevy Chase Drive, then north to Tract Office.

From Pasadena:
Drive to Glendale via Colorado Boulevard to Chevy Chase Drive, then north on Chevy Chase Drive to Tract Office. SEE MAP.

AT LAST—*The home You have always wanted* BUILT TO YOUR ORDER NOW!

$1,000. DOWN *is ALL you need under this new plan for* BOTH HOUSE & LOT *in beautiful Sparr Heights*

...a *New* firm—

The Barnum Building and Finance Co. has just been organized under the management of H. E. Barnum for the express purpose of building homes of real worth and beauty in SPARR HEIGHTS exclusively. Mr. E. A. Hayes, whose work is famous in Southern California, has been secured as supervising architect.

...a *New* building policy

Due to the strong financial backing of the Barnum Building and Finance Co. and the close community of interest between this firm and the owners and developers of SPARR HEIGHTS it will be possible for reputable home buyers to secure through this concern probably the most liberal terms ever offered in Glendale for houses designed and built to order on lots in a highly developed residential section of the city.

a *New* oportunity for YOU

This is an unprecedented opportunity for YOU to acquire the home of your dreams, far sooner than you had thought possible, and in SPARR HEIGHTS, the great growing glorious community spreading from mountain top to mountain top in the beautiful Verdugo Valley section of Glendale.

At last—the time has come in SPARR HEIGHTS when this great, highly developed subdivision can take its place as an integral part of the city of Glendale. Its future is assured with STEADILY INCREASING VALUES based on the great developments that are now actually completed here. These are some of the accomplished facts that make it possible for the Barnum Building and Finance Co. to offer such remarkable terms on new home building here today.

SPARR HEIGHTS covers 1500 acres, including a great residential section zoned to permit the erection of fine homes only.

Half a million has been spent on improvements.

Contracts for $125,000 more have been awarded.

125 Buildings are already up and occupied.

Many more are under construction.

A Community Building that cost $40,000.

A mammoth market building in the business center.

The famous OAKMONT COUNTRY CLUB now in operation.

4½ Miles of gas mains laid.

11¾ Miles water mains laid.

Fire hydrants installed all over tract.

Over a million square feet of paving installed.

180,000 Square feet of sidewalk laid.

14 Miles concrete curbing installed.

2½ Miles concrete gutters installed.

Sewers, retaining walls, culverts and storm drains in and operating wherever necessary.

A rapid transit street car system through the center of property now.

A great traffic artery, the VERDUGO ROAD, to make values. Because of these accomplished facts it is not only possible but profitable for this company to build here for you at these unusual terms.

Investigate at once. Call today at either of the Glendale offices, or if this is impossible, mail the attached coupon to the main office and full information will be furnished you at once without any obligation to you.

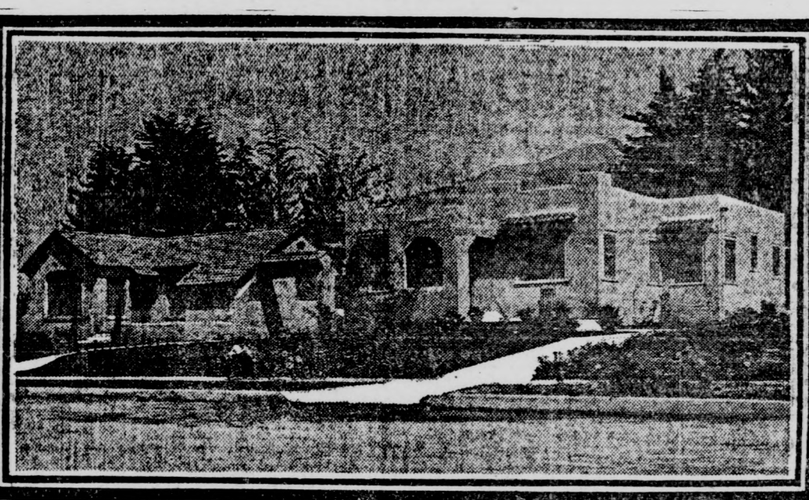

Homes Like These In

SPARR HEIGHTS

Command Marvelous Views

These two homes shown above are representative of a section of Sparr Heights overlooking all the Verdugo Valley, the Oakmont Country Club and the rim of beautiful hills surrounding this section of Glendale.

And yet these comfortable homes cost no more in Sparr Heights than in flat uninteresting sections.

Under our new plan you could easily afford to have us build a home for you at once—either of this type or a much more elaborate structure, if you desire it, in the upper sections of Sparr Heights restricted to $7500, $10,000 and $15,000 single family homes.

Let us know your individual needs and tastes and we will explain just what we can do to meet your exact desires.

The map on the right shows the location of SPARR HEIGHTS in Glendale.

Let us tell you how we can do it

Tear this out now Mail it today

Barnum Building & Finance Co.
SPARR HEIGHTS, Glendale, Calif.

I am interested in getting full particulars about your building plan for Sparr Heights whereby it is only necessary to pay $1,000 down and have a house built especially to suit my particular need. Of course, I am not obligated in any way by making this request.

My name is.....

My address is.....

City ..... Telephone .....

I will probably need a house of.....rooms.

Barnum Building & Finance Co.

Opperating in SPARR HEIGHTS exclusively.

Glendale, California

MAIN OFFICE Community Center Bldg., SPARR HEIGHTS-Glendale 1533

Branch Office 200 E. Broadway, GLENDALE-Glendale 4470

H. E. Barnum, Subdivider of Sparr Heights, Mgr., Glendale 1467

THRIFT THE EVENING NEWS BUILDING PAGE BETTER HOMES

Glendale 423-J 132 N. Brand Blvd.

Glendale Electric Co.

Riddle Lighting Fitments

V. V. NAUDAIN, Prop.

Hayes Tile & Mantel Company

TILE AND FIREPLACE CONTRACTORS

1633 S. San Fernando Road Glen. 2181-J

Glen. 3030 J. H. ROHR

Hardwood Layrite Floors

The representation of our workmanship and services are truthfully made and scrupulously fulfilled.

HAGUE & TOWNSEND

Plumbers—General Contractors

424 E. Colorado Glen. 4973-W

Sanner Sheet Metal Works

134 S. Orange Glen. 885

D. C. Kramer

Building Contractor

1116 South Boynton

Glen. 2269 or 4086-W

I have just completed a

BEAUTIFUL 6-ROOM STUCCO BUNGALOW

3 bedrooms, hardwood finish, tile mantel, kitchen and bath; strictly modern; 60-foot lot at 1431 Cleveland road. Will take good lots or $1000.00 cash, balance very easy terms. Call Glendale 3856-J.

HENRY A. MICHEL—Builder of Fine Homes

OUR NEW

WALL PAPER HAS ARRIVED

MANY NEW PATTERNS AT VERY REASONABLE PRICES

Garden Seeds, Hose, Lawn Mowers are in season. A complete line of the best brands.

We are distributors for the

Schlage Button Lock

A secure, serviceable lock at a resonable price

Builders Hdw. & Supply Co.

Broadway at Glendale Ave., Glendale

"Home Service at L. A. Prices"

FENCE

Well-built fences protect your property and enhance its value. Free estimates and advisory service.

CROWN FENCE CO.

GUY F. CHURCHILL, Res. Mgr., 415 Roads End

BUILD NOW!

WILSON-BELL BUY NEW PAINT LINE

Famous Du-Pont Enamels, Paints And Varnishes To Be Featured

In line with their policy of providing the highest quality products for the use of the building trades, the Wilson-Bell Hardware Co., 227 North Brand boulevard, have added to their splendid stock, the famous line of Du Pont paints, enamels and varnishes.

For years and years the name Du Pont has been synonomous with quality in the manufacturing of many products, and in recent years with their entry into the paint manufacturing business that same standard of quality has always been maintained.

It is interesting to note, says S. F. Bell, "that although the Du Pont people are making paints, enamels and varnishes, a separate factory and specially equipped laboratories are maintained for each of these products.

"By keeping the manufacture of each product confined in a factory where only one particular paint, varnish or enamel is made, the finished merchandise is always the same, and the quality never varies." Each factory is under the supervision of the laboratory and their chemists. The grinding and assimilating of the various ingredients is always the same with the result that a gallon of Du Pont paint has been found to cover a larger surface of square feet and to spread on with a smoother finish than any brand of "just ordinary paint."

Another Du Pont product in which house wives are interested, said Mr. Bell, is the Linoleum Shield, a quick drying hard surface finish for linoleum. The Du Ponts are also manufacturers of linoleum and for many years their chemists have made a study of producing an ideal finish that would afford ample protection against wear and tear. The Linoleum Shield, represents the result of their work and is asserted to be the best preparation for the protection of linoleum surfaces now known.

Paraffine Companies Aid Home Decoration

S. T. Beatie, merchandising manager of The Paraffine Companies, Inc., announced today that his company has sent a corps of women, skilled in the art of interior decorating, into thousands of Pacific coast homes to teach housewives the proper mode of blending colors in their decorative schemes to achieve the highest type of beauty in their homes.

"Modern industry must not confine its interest in the public to the merchandise it sells, but must win the whole-hearted support of the public by taking a whole-hearted interest in the public," said Beatie. "It must render an unselfish service to the public, whether the public actually uses its commodities or not."

"The purpose of manufacturers is not merely to dispose of their products and let the public shift for itself, as to their use," declared Beatie. "Industry must render true co-operation.

"Miss Katherine Ball, a noted authority on interior decorating, declared recently that there is not enough beauty in the home today. I agree with Miss Ball, and I also believe that it's up to industry—the building material industry, particularly—to remedy this condition.

"Women are far more capable than men in transmitting knowledge on home beautifying to women, which is the principal reason why we've retained a corps of women to do our educational work."

CITRUS SHIPMENTS

HOUSTON, April 4.—The Rio Grande valley has shipped 419 cars of citrus fruits so far this year, as compared with 122 at this date last year. Most of the shipments were of grape fruit, growing of which is developing rapidly.

DIRECT OUTLET

AMARILLO, Texas, April 4.—The Whitington interests are preparing to lay a four inch pipe line from the Wheeler county oil fields to a junction with the Rock Island railroad west of this city. This will give the field its first direct outlet.

Pendroy's Drapery Section

Many beautiful patterns and colorings in draperies and cretonnes await the selection of home lovers in Pendroy's drapery section. Let us assist you in brightening up your home this springtime.

THIRD FLOOR

PENDROY'S BRAND AT HARVARD

Have You a Home All Your Own?

No other accomplishment reflects more worth-while efforts than home-ownership, for it is there that all members of the family spend the happiest moments of their lives

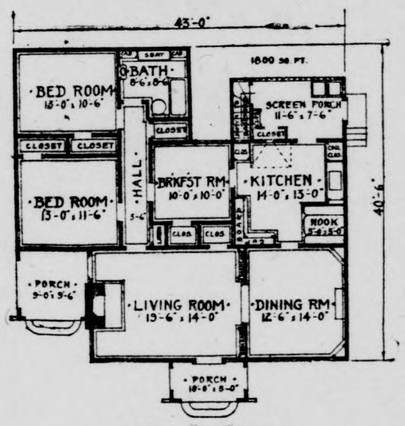

• FLOOR • PLAN • NO. 1827

You'll like this home plan because it's different.

While the exterior pictured here is shown in stucco, it would be equally attractive built in frame or brick. The landscape windows in front offer a wonderful view from living and dining room, and the corner covered porch is used as a combination recreation and entry.

Three well arranged bedrooms make this home practical for a large family—the bath room is spacious and by means of a convenient hall offers a direct connection to the main rooms. In the kitchen and on the back screened-in porch every conceivable labor and time-saving convenience is included; in fact nothing has been omitted or overlooked that would make this a real home.

In any building problem you will find the advertisers on this page anxious to cooperate with you.

Successful Year For Realty Firm

Hayward & McCartney held their regular monthly business meeting last evening in their office at 142 South Brand. Messrs. Hayward and McCartney and Salesmen G. A. Mudgett, Frank Hoopes, C. F. Waechter, L. J. Dannel, J. C. Slater were present as well as G. A. Lavison, office manager. The report of business for March disclosed 34 sales, bringing the grand total for the year up to 97. Mr. Mudgett earned a bonus by leading the field with $60,000 worth of property sold, including a $37,000 ten-year lease on Brand boulevard, details of which will be announced later. The other salesmen were closely bunched behind him.

Messrs. Hayward and McCartney are very proud of their organization of hustling representatives and are bending every effort to make of it the strongest, best and most reliable realty force in Glendale. Their entire business is systematized to a very high degree with a view of rendering the greatest service possible to their clients. The entire organization of salesmen led by Mr. Hayward, makes a daily inspeciton tour of all new listings so that each man is thoroughly familiar with the stock of goods available for prospective purchasers. This makes it possible to do justice to those who are especially desirous of moving their properties quickly, and also makes it possible to offer a very attractive variety of homes to the prospective purchaser, to say nothing of the value to the organization in keeping each man posted on the market conditions.

The signal success of this firm during 1925 is due in a great measure to the active interest each man is taking in working for the betterment of the organization as a whole, and to the fact that each man is alert and energetic.

The record of sales made this year is considered quite remarkable and April has started off in splendid shape with eight sales to date, reports Mr. Hayward. An attempt to reach 45 sales will be made in April. That was the aim in March and a stronger effort will be made in April to reach the goal.

Mr. McCartney, manager of the construction department, brought splendid news of the progress along that line, also a record to be proud of.

SALE CONFIRMED

DETROIT, April 4.—Dodge Brothers officials in a telegram to all dealers throughout the country confirmed the sale of the second largest automobile plant in the country to Wall street interests and announced there would be no mergers or changes of policy or personnel.

MINISTER TO CHINA

WASHINGTON, April 4.—President Coolidge has decided to appoint John V. Macmurray, assistant secretary of state, as minister to China, the White House announced.

President Commends Better Homes Week

Complete endorsement of the Better Homes in America movement, which is to be observed here May 11 to 18, is given by President Coolidge in a letter to Herbert Hoover. Coolidge is chairman of the Advisory Council of the movement.

In his letter to Hoover, President Coolidge said:

"The American home is the foundation of our national and individual well being. Its steady improvement is, at the same time, a test of our civilization and our ideals. The Better Homes in America movement provides a channel through which men and women in each community can encourage the building, ornamenting and owning of private homes by the people at large. We need attractive, worthy, permanent homes that lighten the burden of housekeeping. We need homes in which home life can reach its finest levels, and in which can be reared happy children and upright citizens.

"I commend participation in Better Homes demonstrations and in the other work of the movements to the American people."

COTTON ESTIMATE

FRESNO, Calif., April 4.—Cotton growers in Southern San Joaquin valley estimate their crop this year at 70,000 bales, worth approximately $10,000,000. A new press is being erected here to handle the crop.

Bass-Hueter Co. Has Local Representative

James Middaugh has secured the exclusive agency for Bass-Hueter paints, enamels and varnishes in Glendale and will open a paint store at the corner of Glendale avenue and Elk street the first part of next week.

Mr. Middaugh is an old paint man, having spent his entire life in the business. Coming here from the east a number of years ago, he located in Hollywood, where he was a painting contractor. He is unusually well qualified to give advice on paints and painting. Knowing the high quality of Bass-Hueter paints, he decided to handle the line in Glendale.

Mr. Middaugh is to be congratulated on having come to Glendale at such a favorable time; builders generally report a very good business and predict a spring boom in the near future. Bass-Hueter paints are well known in Glendale, having been sold here for the past ten years.

MARKET STRAWBERRIES

SAN FRANCISCO, April 4.—Several hundred crates of strawberries are arriving here daily from peninsula points and the Imperial Valley, presaging early carload shipping. The berries, of good quality are bringing from $2.50 to $3.25 per crate of fifteen baskets.

Armstrong's Linoleum

for Every Floor in the House

Window Shades and Rods

Estimates Cheerfully Given

C. F. GRAAS CO.

A Letter From An Inmate of An Old Ladies' Home

". . . . Yesterday I computed what we paid for rent in our younger and careless years—$20,000. Today I shall ask for a stamp to send this letter. 10% of our income would have provided a home and John might have lived to share it."

This letter is not far fetched—there are thousands of similar examples all over the country. The answer is—put your "rent money" into a home of your own, and provide for a comfortable and independent old age. If your lot is clear we can arrange the financing so that your payments can be made like rent. Let us show you how cheaply and how well we can build your new home.

WE FINANCE 100%

SAWYER & BOLEN

211 W. Broadway Phone Glendale 1723

Easter Lilies

Tropico Nursery

1101 South Central Avenue Phone Glen. 353-W

Nurserymen—Landscape Architects

CUSTER-PESCH ROOF CO.

General Roofing Contractors

1227 E. Colorado Glendale 4986

BEAUTIFY YOUR GARDEN

Nishi Nursery Co.

Landscape Contractors

1603 E. Colorado—Glen. 292-W. Free Plans

WILLIAMS DRY GOODS STORE

Also Specialize In

Curtains and Draperies

Brand and Broadway Glendale 266

SUNSET TILE COMPANY

OF GLENDALE

TILE AND MARBLE CONTRACTORS

1005½ South Brand Blvd.

Free Estimate Service Phone Glendale 3618

W. W. WOLCOTT

Contractor and Builder

OF FINE HOMES

623 N. Geneva Glen. 2733-J

Gardenhire & Wier

Crushed Rock and Sand

Specification Rock—All Sizes

Corner Verdugo Road and Glendale Ave. Phone Glen. 703

ESTIMATES FURNISHED ON APPLICATION

Telephone: Res., Glendale 2199-R; Office, Glendale 2770

EXPERT TILE WORK OF EVERY DESCRIPTION

Glendale Tile and Mantel Co.

Tile Floors, Walls, Mantels, Drain Boards

Bath Tubs—Store Fronts

JOSEPH FORTUNATO, Proprietor

Office, 107 East Doran Street; Res., 534 North Isabel Street

Glendale, California

BUILD WITH STONE-TILE

PERMANENT CONSTRUCTION

A "WET-MIX" Poured Concrete Hollow Tile, very Strong and Dense.

The best costs no more than inferior non-waterproof products. Let us figure your next store building or residence.

Concrete Brick & Tile Co.

Phone Glen. 2440. 440 S. San Fernando Blvd., Glendale

Seeds, Fruit Trees, Shrubs, Roses

Brand Boulevard Nursery

421 North Brand Boulevard

Glendale, Calif.

Glendale 2501-M

G. Edwin Murphy Nurseries

233 So. Glendale Avenue

Glen. 4443-W

Glendale, Calif.

WE SPECIALIZE IN LARGE SPECIMEN SHRUBS FOR IMMEDIATE LANDSCAPE EFFECT

THRIFT THE EVENING NEWS BUILDING PAGE BETTER HOMES

$4250

3 Bedrooms: $4575.00
Hardwood Floors, Tile Sink and Bath; Gum Finish

See S. S. Beran Co.

For lowest estimates on all classes of construction. Free plan Service and Financing. CLEAR LOT NOT NECESSARY.

213½ S. Brand. Phone Glen. 33

Home Builders' Questions Asked

Q.—We have been told that we could save some expense in building our home by reducing the size of the joists, though still having them safe, and by leaving out the subflooring all over the house. Is this a wise thing to do?

A.—It is not. Of course you can get the joists too heavy, but it is not probable that the plans will be laid out in that way by any competent person. If you omit the subflooring you lose the bracing of the joists you ought to have. Wherever the joists change direction the finished floors will have to change also, so you may have this flooring running in different directions in different rooms, which will be bad. Leave off the porch and other extravagances if you want to cut down expenses.

Q.—We are told we may save almost $1000 by omitting the fireplace and sunroom of our new house. If we should decide to sell, in what proportion would the market value be lowered?

A—You can probably save this sum. The market value might be lowered by considerably more than $1000 in the minds of some people, to whom these accommodations would especially appeal.

Q.—How should we insulate the walls of a house we are building from natural field stone?

A.—We suggest that you cover the inside of the walls with waterproof paper and then strip them. Lath and plaster goes over the stripping.

Q.—We have found that wide siding is more expensive than narrow. Why is this? Certainly there is less labor required in preparing the boards.

A.—It is more difficult to get a clear grade of wood for a larger piece than for a smaller one. Also the wide siding must be thicker than the narrower widths. The difference in cost is made up of these two items.

Q.—In order to build a home we must borrow about one-fourth of the value of our home and lot on a second mortgage which we shall pay off, in addition to the money borrowed on a first mortgage, by monthly instalments. Will not this procedure be expensive and burdensome?

A.—It will probably be burdensome until you get the second mortgage cleared off. That probably will not run over a year and a half. After that you should have a comparatively easy time of it.

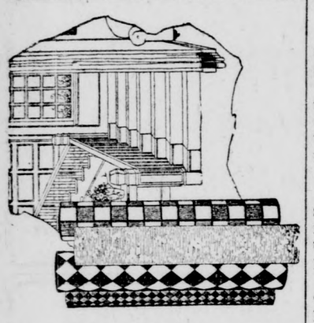

THE SECRET
of a beautiful room
IS LINOLEUM
that is
LAID RIGHT

We have an expert of 20 years' experience, and can guarantee a perfect job.

Keystone Shade & Linoleum Co.
212 South Central Ave.
Phone Glendale 3986

Fine Plan for Narrow Lot

Especially designed for a narrow, sloping lot. The room arrangement will also be found very unique as well as convenient.

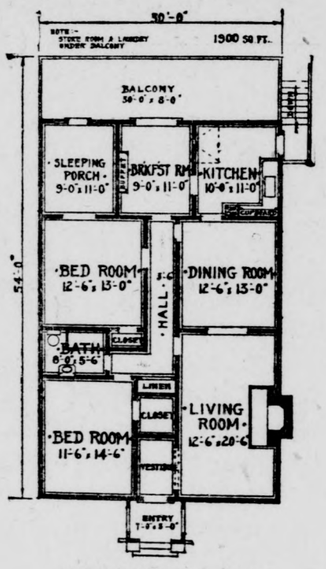

• FLOOR • PLAN • NO. 2104

A dandy plan for a narrow lot—one created for a lot sloping to the rear. This plan, while developed to fit a lot which slopes 8 feet in 54 feet, the length of the building, with minor changes, would be just as practical for a level lot.

The general exterior design of this home is very attractive, practical and well proportioned, and the stucco may be applied over tile, brick, composition material, wood or metal lath.

There are special features incorporated in the room arrangement making this plan unique and distinctive, such as the vestibule entry, sleeping porch and spacious rear balcony. Each of these rooms is large and well ventilated, in which are incorporated all built-in features.

This plan will care for requirements not usually found in stock building ideas.

PURE INSTANT HEAT
THESE DAMP, CHILLY MORNINGS YOU WILL FIND
THE WARD FLOOR FURNACE

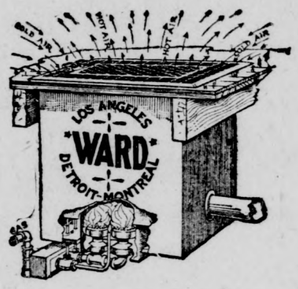

A WELCOME ADDITION TO YOUR HOME

No Open Flames—No Danger
It's Sealed—It's Vented

Oxygen taken from outside and heated. There are many satisfied users of this wonderful and practical floor furnace.

Come in and let us explain its many advantages.

Greatest radiation—perfect circulation—healthy, instantaneous heat at the turn of a key.

We will be glad to explain the points of the Ward to you or install it in your home, whether old or new, with our ten-year guarantee of satisfactory heating service.

JEWEL CITY PLUMBING CO.
"QUALITY PAYS"
526 East Broadway Phone Glendale 2779

Chas. H. Fishburn Phone Glendale 4042 Albert P. Hagen

GLENDALE MIXED MORTAR COMPANY
Building Materials
San Fernando Road and Aviation Drive

Sand Rock Plaster Lath

Roofing Business Is Good This Spring

The rainy weather of the past few days has taxed the service department of the Custer-Pesch Roofing Co., 1227 East Colorado to the utmost in repairing and relaying old roofs.

In addition this firm has just completed and is laying the following new roofing jobs: Metcalf building, corner Ivy and Central avenue, size 95x45 feet; brick store building on East Colorado, size 72x54; two twenty-four unit courts at 101-115 East California street; four bungalows for Dick Michel; Kraft apartments, 118 West Elk street; Massey building, Lomita and Brand; Buning building at Cypress and Brand; Rigdon apartments at Stocker and Central.

News want ads bring results.

REFUSES COMMENT

THREE RIVERS, N. M., April 4.—Former Secretary of the Interior Fall declined to comment on the action of Justice McCoy of the District of Columbia supreme court in quashing indictments against Fall, Harry F. Sinclair and Edward Doheny.

NEVERS TO PITCH

STANFORD, Cal., April 4.—If rain does not force postponement, Ernie Nevers was expected to take the mound this afternoon for Stanford against California in the first game of the California-Stanford baseball series.

HOUSING OPERATIONS SHOW IMPROVEMENTS

Building Permits for 1590 Dwellings And Apartments Reported Issued In Los Angeles During March

Los Angeles' building total for March, 1925, fell short of fifteen millions, but it was nevertheless a very good showing. The number of permits issued by the city building department was 4264, with an estimated valuation of $14,714,002, as compared with 5256 permits with an estimated valuation of $17,279,758 for the same month a year ago. March was the peak month for building in 1924. For February, 1925, the number of permits was 3336 and the estimated valuation was $10,884,244.

Class A construction started during March amounted to $2,380,000 for ten structures, and Class C construction amounted to $1,745,033 for seventy-eight structures. Class D, all frame construction, totaled $6,634,310 for 2976 buildings.

For the first three months of 1925, Los Angeles building total was $36,769,408, or $9,752,288 less than for the first three months of 1924. Following are the totals by months for the first quarter of 1924 and 1925:

	1925	1924
January	$11,171,162	$13,158,526
February	10,884,244	16,083,412
March	14,714,002	17,279,758
Totals	$36,769,408	$46,521,696

Housing operations for March made a better showing than for several months. They were represented by 1590 permits for dwellings and apartments with an estimated valuation of $6,611,413, or 37.3 per cent of the entire number of permits and 44.9 per cent of the entire valuation for the month. Accommodations will be provided by these buildings for 2362 families or an addition to the city's population of approximately 10,156 persons computed on the census ratio of 4.3 persons to a family. Housing operations for the first three months of 1925 are shown by the following figures:

	No. permits	Value	No. families
January	1388	$ 5,781,731	2063
February	1150	5,032,350	1703
March	1590	6,611,413	2362
Totals	4128	$17,425,494	6128

Computed on the census ratio of 4.3 persons to a family, housing operations during the first three months of 1925 will provide accommodations for an addition of approximately 26,351 to the city's population. This shows a very healthy growth of the city, as the present volume of housing does not appear to be in excess of the absorption.

POPULATION FOR VALLEY BOOSTED

Since 1920 San Fernando Has Increased 215 Per Cent, Chamber Told

San Fernando valley's population has jumped from 22,569 in 1920 to 71,138 in 1925, a gain of 215 per cent in five years. Such were the amazing figures revealed in a conservative estimate based on school attendance records, and announced by Victor Girard in a speech at the first annual banquet of the Ventura Boulevard Chamber of Commerce last Thursday.

San Fernando valley's present population represents a yearly purchasing power of $35,369,000, according to the figures revealed.

San Fernando valley's population growth averages 40 per cent a year over the last five years, and intensive development now in full swing all over the valley will even increase this figure during the next few years, Mr. Girard told Ventura Boulevard Chamber of Commerce banqueters.

To Tunnel Hills

"Hollywood foothills will be a solidly-built-up residential section," John P. Kennedy, Los Angeles banker, said in a speech discussing the future of the valley. "Before long we will have tunnels through the hills that will bring San Fernando valley within fifteen minutes of the beaches. I would not be at all surprised to see the Southern Pacific extend a line across the valley, entering Los Angeles on the west and terminating at the Pacific Electric Hill street depot now under construction. The subway now under construction is just a step in this direction," Mr. Kennedy said.

Phone Johnny-on-the-Spot for Lumber—Number 599489

Action—that's our long suit. Performance of promises—that's where we shine. Giving you a dollar's worth for each dollar you spend—that's our reputation.

RIVERSIDE LUMBER YARD
3021 RIVERSIDE DRIVE LOS ANGELES

(One block west of Glendale Blvd.)

Nishi Nursery Co. Announces Big Sale

The Nishi Nursery Co., located at 1603 East Colorado boulevard, which owns and operates the largest individual nursery in Glendale, announce a large spring discount sale of trees and shrubbery.

Many people of Glendale who are not already acquainted with this large nursery will be pleasantly surprised when, upon inspection, they see the immense stock ready for immediate delivery.

Through the large volume of business and low overhead expense the Nishi company claims to sell at prices as low or lower than any other nursery in Los Angeles county.

Thirty-five farms in one Maryland valley are devoted to goldfish culture.

Mountain Fence Contract Awarded

Fencing for the 160-acre estate of G. P. Thresher, situated just north of the Olive View sanitarium at San Fernando, has been started by the Crown Fence Co. of Pasadena. The difficulties of construction on this job are very great, due to the extreme grades, ruggedness and inaccessibility of the land.

Six tons of steel fence posts are being used, each post being set in the ground in concrete. The job requires 12,000 feet of triangle mesh woven wire fencing and 18,000 feet of barbed wire.

Local labor and teams are being used for most of the work. The Crown Fence Co., located at 890 South Broadway, Pasadena, states that the job will take five or six local men and two of their own men at least a full month to complete.

GLENDALE SASH & DOOR CO.
Quality
Sash, Doors and Mirrors
1415 Gardena Ave. Glendale 8
Watch For Notice of Our New Location

SUPER-TILE
A "Wet Mix" Poured Concrete Building Unit
Absolutely Square and Uniform
A GLENDALE PRODUCT
F. F. McELMAN
Factory, 809 W. Doran Residence, 806 W. Doran
Phone Glendale 16-M

Rose Special
We have 1000 Mrs. Edward Harriet (sometimes called The Daily Mail) Rose Bushes. Salmon pink in color, budded. Regular 60c value.
Last Two Days---Today and Sunday, Special..... 25c
Sunset Nursery
Corner Brand Boulevard and San Fernando Road

Headquarters for *extra* value in paints and varnishes

WHEN you paint or varnish—use du Pont, and the job is done for a long, long time—because du Pont Products *last longer*. They give you an *extra value* that shows up stronger and stronger with the passing months.

Come here for du Pont Paints and Varnishes, and for sound advice on your painting and decorating problems. We're always glad to help you select just what you need and tell you how to use it. We want you to be satisfied—and you will be if you use du Pont. Come in today!

Wilson-Bell Hardware Co.
227 North Brand
Phones Glendale 3380 and 3381

PAINTS & DU PONT VARNISHES
for every Household and Industrial Use

THRIFT

THE EVENING NEWS BUILDING PAGE

BETTER HOMES

$134,000 REALTY SALES IN MONTH

Hart Company Reports Good Business; David Black Residence Sold

A realty transaction involving $75,000 has given ownership of the David Black home, 250 Kenneth road, to F. W. Corey, according to an announcement today by officials of the Hart Realty Co., 205 West Broadway, through which office the sale was handled. The realty company completed sales during March totaling $134,000.

The David Black residence is one of Glendale's show places and is considered one of the most valuable properties on Kenneth road. According to the terms of th sale Black has taken over income property at 110 East Chestnut street formerly owned by Corey. Until a few years ago Black owned eleven acres on Kenneth road. Much of that has now been subdivided and sold to home owners.

Many Transactions

Other important transactions completed by the Hart Realty Co. during March include the sale of a Portland, Ore., residence for $12,500; 160 acres of Colorado land for $5500, 320 acres of Colorado property for $8000; a Beaumont, Calif., apple orchard for $7500; Windsor road home, Glendale, $10,500; lot on Raymond avenue, $1500; Sonora street bungalow, $6500; Verdugo City home, $3500; three lots in Los Angeles, $3500.

The firm specializes in Portland properties for exchange.

Pomona Valley Realtors To Picnic On May 16

Plans have been instigated by the Pomona Valley Realty board, Frank C. Eells, president, for a monster picnic at Ganesha park on Saturday, May 16. It is suggested to make it a field day with sports, music, big picnic dinner and splendid program of entertainment. Clyde A. Gates, president of the picnic association, is in charge of the arrangements.

Tentative plans are under way for an educational conference to occupy part of the morning under direction of State Chairman Harrison Lewis of the educational committee of the California Real Estate association. The picnic is being eagerly anticipated by the realtors, as it had been planned for last spring but had to be postponed indefinitely because of the hoof and mouth epidemic. All southland realtors are included in the invitation and the host board is preparing for an influx of at least 1000 visitors.

J. S. King Joins Local Linoleum Co.

G. V. Gilbert, manager of the Keystone Shade & Linoleum Co., 212 South Central avenue announces addition to his force of workmen, having secured the services of J. S. King, an expert on the laying of linoleums. Mr. King has been associated with the linoleum, rug and drapery business for the past twenty years.

Success in beautifying a room with linoleum depends largely upon whether it is layed properly, according to Mr. Gilbert. He feels he has added greatly to the strength of his organization in securing the services of Mr. King.

News want ads bring results.

Building on Odd Shaped Lots

The accompanying drawings are the plans of a home recently designed for a prominent Glendale resident associated with the motion picture industry in Hollywood. John T. Bibb, the well-known local contractor, is the designer and builder of this beautiful residence.

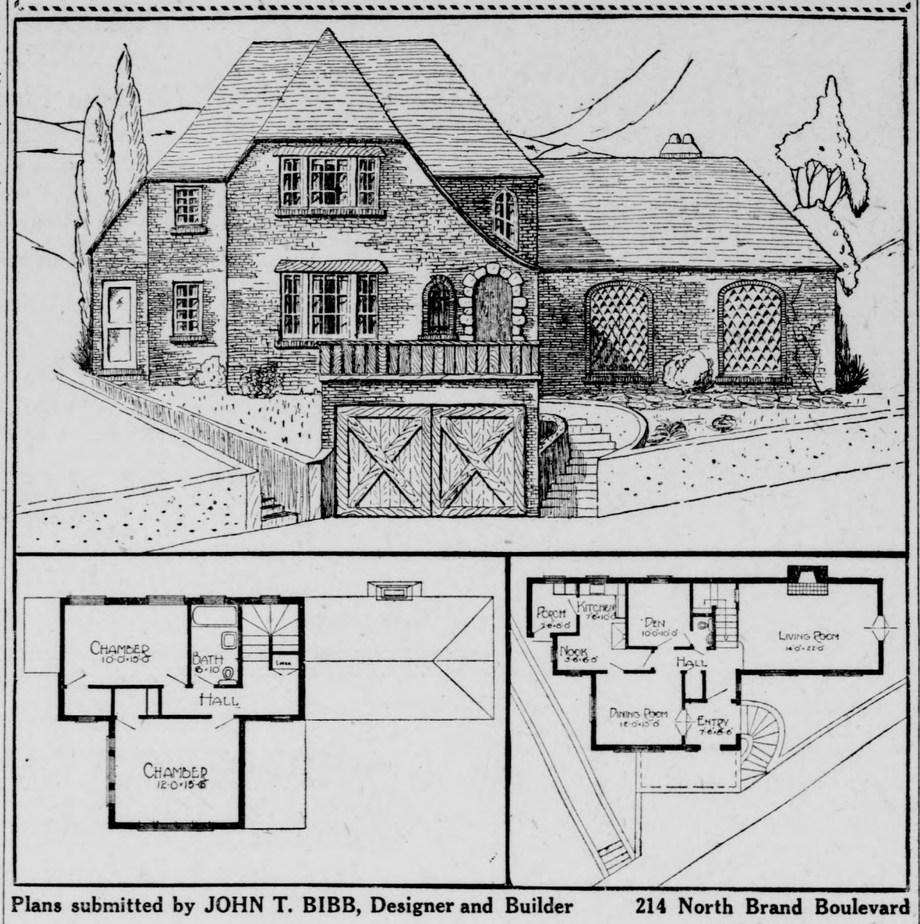

Plans submitted by JOHN T. BIBB, Designer and Builder 214 North Brand Boulevard

The lot upon which it is being constructed is on a hillside and is of a peculiar triangular shape, tapering nearly to a point at the narrow end. To take advantage of the best view and to get the proper setting for the house it was necessary to build as far into this narrow part of the lot as possible. This, of course, presented many building problems and necessitated the designing of a house to fit the lot. Still it offered splendid possibilities for working out a beautiful and original exterior design. The sketch shows the charming result of Mr. Bibb's efforts.

After completing the plans it was discovered that, although the house was designed for one particular lot, it could be used very effectively on a rectangular and level lot.

Mr. Bibb will gladly give any further information regarding plans to anyone who is interested and will call at 214 North Brand boulevard.

Building Permits for Past Month Are Given

(Continued from page 5)

avenue 5,000
R. L. Anderson, 6 rooms and garage, 1627 Camulus avenue 5,000
H. P. Lukens, 7 rooms and garage, 122 North Verdugo road 5,000
Vincent Salmacia, 6 rooms and garage, 1449 North Columbus avenue 5,000
J. M. Blodgett, 5 rooms and garage, 1407 Verd Oaks drive 5,000
William Herdeman, stores, 1540-42 East Colorado boulevard 5,000
Mrs. Hartung, 7 rooms and garage, 1339 Capistrano drive 5,000
C. F. Weaver, 6 rooms and garage, 1531 Kenneth road 5,000
C. H. Starkey, 6 rooms and garage, 1014 Cumberland road 5,000
A. R. Johnson, 6 rooms and garage, 1370 Linden way..... 5,000
A. R. Johnson, 6 rooms and garage, 1347 Linden way..... 5,000
Elmer Elliott, 6 rooms and garage, 1446 Ardmore drive 5,000
James Yrill, 6 rooms and garage, 1243 Vista street..... 5,500
Agatha Groen, 6 rooms and garage, 1619 Kenneth road 5,000
C. E. Brown, 9-room duplex, 445-47 West Windsor road 5,000
Frank Fauta, 6 rooms and garage, 417 South Porter street 4,500
L. C. Fairchild, 6 rooms and garage, 256 East Glenoaks boulevard 4,500
Mrs. J. Smith, 6 rooms and garage, 745 South Adams street 4,500
E. L. Brown, 5 rooms and garage, 1137 Cordova drive 4,100
Seeforth and Strothers, 5 rooms and garage, 1353 Thompson avenue 4,000
L. M. Culver, 6 rooms and garage, 1417 Highland avenue 4,000
L. D. Johnson, 5 rooms and garage, 1547 Stanford drive 4,000
Dick Michel, 4 rooms and garage, 1322 South Adams street 4,000
E. Wernick, 5 rooms and garage, 735 West Glenoaks boulevard 4,000
Louis Gratias, 6 rooms and garage, 1405 Dartmouth drive 4,000
J. Selby, 5 rooms and garage, 1357 Kent place..... 4,000
G. A. Metzer, 5 rooms and garage, 110 Harvey drive 4,000
W. L. Craig, 5 rooms and garage, 716 Burchett street 4,000
Louis Gratias, 6 rooms and garage, 1309 Dartmouth drive 4,000
Ross D. Miser, 5 rooms and garage, 1345 Winchester avenue 4,000
W. R. Denman, 5 rooms and garage, 949 Coronado street 4,000
W. R. Denman, 5 rooms and garage, 945 Coronado street 4,000
Gibraltar Finance Co., 5 rooms and garage, 730 Chevy Chase drive 4,000
Gibraltar Finance Co., 5 rooms, 726 Chevy Chase drive 4,000
Gibraltar Finance Co., 5 rooms, 734 Chevy Chase drive 4,000
Abbie Kuhlman, 6 rooms and garage, 1015 North Everett street 4,000
Louis Gratias, residence, 1411 Dartmouth drive..... 4,000
Seeforth and Strother, 5 rooms and garage, 1138 Irving avenue 4,000
Agatha Groen, 6 rooms and garage, 6618 South street.. 4,000
F. W. Clark, 5 rooms and garage, 1123 Scofield drive 4,000
Seth J. Rice, 6 rooms and garage, 650 West Arden avenue 4,000
J. E. Peters, 6 rooms and garage, 1756 Kenneth road.... 4,000
L. F. Shang, 6 rooms and garage, 1062 Thompson avenue 4,000
Walter Gratias, 5 rooms and garage, 1241 Berkeley drive 4,000
Louis Gratias, residence and garage, 1405 Dartmouth drive 4,000
Neil Anderson, 6 rooms and garage, 834 East Glenoaks boulevard 4,000
Louis Gratias, 5 rooms and garage, 1307 South Adams street 4,000
H. C. Cranfill, 5 rooms and garage, 638 West California avenue 3,800
H. C. Cranfill, 5 rooms and garage, 634 West California avenue 3,800
E. H. Seegert, 6 rooms and garage, 1162 Concord street 3,500
E. H. Seegert, 6 rooms and garage, 1166 Concord street 3,500
C. A. Webb, 6 rooms and garage, 1542 Stanford street 3,500
Mrs. L. Erb, 5 rooms and garage, 313 North Kenilworth avenue 3,500
G. F. Green, 6 rooms and garage, 1431 East Stanley avenue 3,500
Seth J. Rice, 5 rooms and garage, 655 West Arden avenue 3,500
C. E. Brock, 6 rooms and garage, 376 Hill drive 3,500
Chester Van Bibber, 5 rooms garage, 813 East Acacia avenue 3,500
Seth J. Rice, 5 rooms and garage, 712 West Arden avenue 3,500
C. A. Perry, 5 rooms and garage, 1117 Princeton drive 3,500
L. L. Lindsay, 5 rooms and garage, 1710 Princeton drive 3,500
Agatha Groen, 5 rooms and garage, 828 Patterson avenue 3,500
Sayde Gottleib, 8-room duplex, 560-62 West Elk..... 3,200
W. C. Richardson, 6 rooms and garage, 323-25 West Arden avenue 3,200
Dick Michel, 4 rooms and garage, 1161 Sonora avenue 3,000
Dick Michel, 4 rooms and garage, 1163 Sonora avenue 3,000
E. B. Sutton, apartments above garage, 121 East Lomita avenue 3,000
Isaac McCandless 6 rooms and garage, 1122 East Acacia avenue 3,000
Annie E. Kimlin, 5 rooms and garage, 1063 Raymond avenue 3,000
F. W. Lambert, 5 rooms and garage, 1127 East Acacia avenue 3,000
C. E. Huesman, 5 rooms and garage, 801 Fischer street 3,000
C. E. Fischer, 5 rooms and garage, 811 Fischer street 3,000
Dan Tracy, store, 1605 North San Fernando road 3,000
Guy O'Dell, 5 rooms and garage, 1039 Sonora avenue 3,000
B. J. Smith, 5 rooms and garage, 817 Burchett street 3,000
Milton Hesse, 5 rooms and garage, 1014 Monterey road 3,000
Milton Hesse, 5 rooms and garage, 1006 Monterey road 3,000
Gibraltar Finance Corp., 5 rooms and garage, 1331 Bruce street 3,000
Ray C. Dawkins, 5 rooms and garage, 1148 Sonora avenue 3,000
D. C. Boise, 5 rooms and garage, 1107 La Boise street 3,000
Mrs. Lucie Gilbert, 4 rooms, 216 North Jackson street 3,000
Violet M. Walker, 5 rooms and garage, 801 Burchett street 3,000
E. H. Seegert, 4 rooms and garage, 1203 Kenilworth avenue 2,800
C. E. Brown, apartments above garage, 445-B and 447-B West Windsor road 2,800
Martha Fleming, 3 rooms, 1254 Linden avenue 2,720
Genevieve G. Lund, 5 rooms and garage, 1010 Sonora avenue 2,500
H. A. Paulea, 4 rooms and garage, 1125 Thompson avenue 2,500
H. A. Paulea, 4 rooms and garage, 1127 Thompson avenue 2,500
D. M. Caldwell, 4 rooms and garage, 1131 Thompson avenue 2,500
G. W. Roe, 5 rooms and garage, 309 North Adams street 2,500
W. B. Sexton, 5 rooms and garage, 741 Burchett street 2,500
G. W. Kefer, 5 rooms and garage, 605 Lincoln avenue 2,500
W. S. Reach, 4 rooms, 1112 Winchester avenue 2,500
F. A. Schmitz, 4 rooms, 1032 Winchester avenue 2,500
L. C. Ryhn, 5 rooms and garage, 441 West Maple street 2,500
R. C. Evans, 5 rooms and garage, 1226 East Acacia avenue 2,500
H. M. Lennox, 4 rooms and garage, 1172 Elm avenue.. 2,450
C. P. Coppell, addition, 925 South Verdugo road 2,400
W. J. Jeffery, 3 rooms, 1044 Linden way 2,000
Rose Frampton, 4 rooms and garage, 525 Thompson avenue 2,000
S. P. Hartman, 3 rooms, 506 East Acacia avenue 2,000
E. E. Fluckege, porch and alterations, 1601 Wabasso way 2,200
Hecht and Swartz, stores, 418 West Park avenue 2,000
A. E. Collingham, 4 rooms and garage, 1213 Elm avenue 2,000
A. E. Collingham, 4 rooms and garage, 1213 Elm avenue 2,000
Mrs. Louise Drake, 5 rooms and garage, 1155 Elm avenue 2,000
W. W. Payne, additional cost, 221 Broderick drive 1,800
Ole Gunnerson, apartments, 1217-A East California ave 1,800
W. C. Richardson, 4 rooms, 325-A West Arden avenue 1,800
Raleigh Renson, 3 rooms and garage, 1362-A Highland avenue 1,700
R. C. Goudie, iron works, 519 West Park avenue 1,700
E. W. Dunbar, 4 rooms, 637 Kimlin drive 1,500
John Boerge, 4 rooms, 517 Thompson avenue 1,500
Margaret Fowler, addition, 619 Orange Grove avenue.. 1,500
Cors Treynor, addition, 474 West Vine street 1,400
T. A. Schmit, 3 rooms and garage, 1020 Winchester avenue 1,200
H. M. Jones, 3 rooms, 1025 Linden way 1,200
T. A. Schmit, 3 rooms and garage, 1020-A Winchester avenue 1,200
J. A. DeMuth, 2 rooms and garage, 514-A West Colorado boulevard 1,200
T. A. Schmitz, 2 rooms and garage, 414 Irving avenue 1,200
T. A. Schmit, 3 rooms and garage, 1020-B Winchester avenue 1,200
T. A. Schmit, 3 rooms and garage, 1020-C Winchester avenue 1,200
J. P. Lampert, 923-25 East Broadway 1,100
E. B. Sutton, garage, 171 West Lomita avenue..... 1,000
C. D. Danforth, 3 rooms and garage, 912-A East Harvard street 1,000
G. G. Noll, store, 1515 Flower street 800
E. E. Hewitt, service station, 300 South San Fernando road 750
O. M. Wogan, 3 rooms, 1247 Elm street 700
E. M. Collins, 3 rooms and garage, 416 Irving avenue 650
W. A. Burns, addition, 132 South Louise street 500
W. S. Caldwell, repairs, 128 North Orange street..... 500
First Baptist church, repairs, 209 North Louise street 500
Mrs. S. Gilbert, remodel, 216 North Jackson street..... 500
H. H. Whitmore, addition, 721 North Kenwood street 500
C. C. Stoler, fence, 1262 Justin avenue 430
Agnes Freeman, garage, 414 South Fisher street 425
G. C. Cribbs, room, 1436 East Colorado boulevard.. 400
J. Pierce, room, 317 West Vine street 400
W. M. Moore, addition, 1140 Elm street 400
B. L. Sutton, addition, 1132 East Maple avenue 400
J. Morgan, addition, 1280 South Boynton street 400
F. T. Metcalf, office, 115 South Central ave e..... 400
Southern Pacific Railroad Co., toolhouse, near Fernando court 350
C. M. Beaty, room, 448 West Windsor road 300
W. A. Eves addition, 524 Raymond avenue 300
P. A. Bramble, pump, 109 West Wilson avenue 300
J. B. Venez, 522 East Raleigh street 300
E. B. Franquinet, addition, 824 Mariposa street 300
A. G. Davenport, remodel, 221 South Brand boulevard 300
M. C. Collins, porch, 365 West Elk avenue 300
Mrs. Z. Hammond, garage, 734 West California avenue 300
S. K. Martinez, addition, 1023 Mariposa street 300
E. D. Sprague, addition, 1001 San Rafael avenue 300
Charles Talbott, garage, 578 West Colorado boulevard.. 300
K. L. Scott, room, 516 Myrtle street 300
Ambrose Adams, garage, 1026 Spazier street 300
Window Shade Products Co., tank, 922 Western avenue 275
Lucy Schoonover, garage, North Adams street 250
H. R. Cunningham, garage, 1220 South San Fernando road 250
Dorothy Gilliam, remodel, 1111 Stanley avenue..... 250
Elmer Elliott, alterations, 135 North Maryland avenue 250
A. E. McClellan, addition, 614 West California avenue 200
Hans Muller, addition, 1931 Vassar drive 200
J. Thompson, alterations, 140 South Brand boulevard..... 200
L. Mackey, addition, 502 Lincoln avenue 200
Dr. F. H. Bellof, garage, 1228 South Maryland avenue 200
John Circle, addition, 328 North Isabel street..... 175
J. N. Carr, garage, 319 West Wilson avenue 150
Laura Niccum, garage, 421 Raymond avenue 150
Morris Johnson, garage, 529 Spencer place 150
Margaret Baird, addition, 204 West Laurel street 150
Mrs. Walker, addition, 1339 Alameda avenue 150
B. Jensen, garage, 1137 Western avenue 150
J. Kranz, alterations, 245 North Brand boulevard 150
J. V. Baldwin, porch, 1042 Raymond avenue 125
W. H. Hellman, garage, 617 Western avenue 125
O. L. Kilborn, 217 West Lomita avenue 100
C. T. Smith, addition, 1344 East Maple street 100
S. E. Peters, garage, 501 East Palmer avenue 100
F. E. Peters, garage, 5016 Palmer avenue 100
Nelson Kearly, garage, 1211 Tyler street 100
Robert Publiski, garage, 314 West Broadway 100
Reeves and Henry, change front, 117 North Broadway 100
C. S. Montjar, addition, 1176 East Palmer avenue 100
N. Matsuma, remodel, 119 South Central avenue 100
Lloyd Dowell, garage, 1259 Linden avenue 100
C. C. McClintock, garage, 653 Balboa street 100
D. W. McQueen, garage, 219 North Isabel street.... 90

NURSERY CO. IS HOST TO WORKERS

Dinner Held Last Night At Kopper Kettle Tea Room For Employes

Employes of the Brand Boulevard Nursery were guests of the management of that concern last night at a dinner at the Kopper Kettle Tea room on North Brand boulevard. Edwin G. Murphy, manager of the main nursery at 421 North Brand boulevard, and Walter V. Moffitt, manager of the branch at 233 South Glendale avenue, were hosts.

A program included a talk by Professor C. A. Gummere of the Southern California Nursery, readings by Mrs. G. E. Murphy, piano solos by Mildred Fischer, baritone solos by Cecil Percy and addresses by W. J. Wilson and A. W. Brown. Walter Moffitt acted as toastmaster.

Those attending the affair were Miss Carma Perry, Professor C. A. Gummere, Cecil Percy, Mildred Fischer, Mr. and Mrs. G. E. Murphy, Mr. and Mrs. W. J. Wilson, Mr. and Mrs. A. W. Brown, Mr. and Mrs. Walter V. Moffitt, Mr. and Mrs. Z. H. Dean, Mr. and Mrs. Fred A. Pike, Mr. and Mrs. Ray Cockenour, Charles Thompson, F. D. Smith and E. J. Waterhouse.

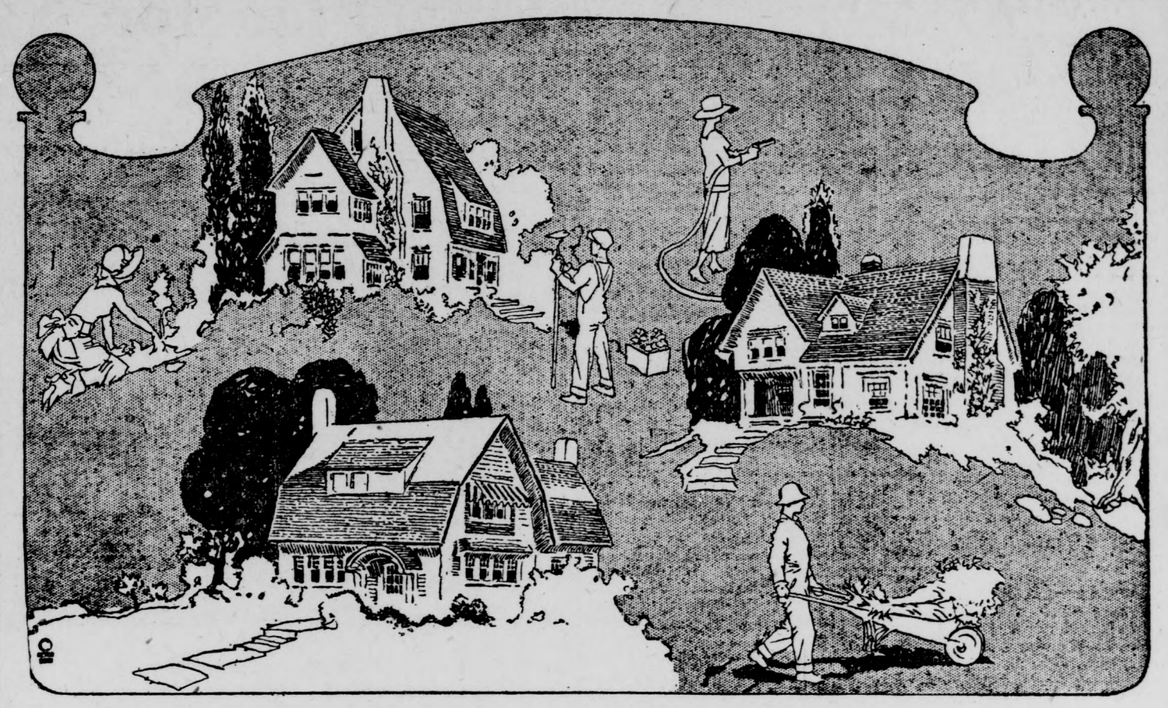

Fulfill Your Childhood Dreams With a Home of Your Own

They were land owners and home owners — those sturdy founders of American Democracy. These pioneers knew the value and the appreciation of living under their own roofs.

Today the movement to own one's own home is growing continuously.

We, in the Lumber and Building Material Business, are in a position to advise you in regard to the kind and amount of material you need for building if you will give us an idea of your general plans.

You are also assured of a complete stock of materials from which to make selections as well as a Dependable Delivery Service.

"OUR SERVICE AND QUALITY ARE SECOND TO NONE"

Fox-Woodsum Lumber Co.

Main Yards at Glendale, Calif.

714 E. California Ave. Phone Glen 10

YOUR HOME TOO

Can Be Different

Like our plan at the top of this page.

LET IT BE A

BIBB BUILT HOME

ORIGINALITY,
CHARACTER,
INDIVIDUALITY

JOHN T. BIBB

DESIGNER and BUILDER

214 North Brand Blvd. Phone Glendale 646

STAGE COMEDIAN BROKE IN LONDON

Frank Tinney Found Living In Cheap Hotel As Wife Asks Divorce

By HARRY FLORY
For International News Service.

LONDON, April 4.—Frank Tinney, black-faced comedian, is dead broke and without the price of a meal. That was his own declaration today in his shabby quarters here when news reached London that his wife had secured permission to withdraw her separation action in order to institute divorce proceedings.

The comedian, heralded as the exponent of ruthlessness in love in New York court actions last summer, is without an engagement. He is living in a small, single room in an obscure hotel, devoid of even the small luxury of running water. An old fashioned wash bowl and a pitcher serve instead.

Atop his bureau today stood a partly consumed can of baked beans. Frank said there were crackers and cheese in the bottom drawer. Heretofore, Tinney has lived in style in a spacious apartment with a retinue of three or four servants.

In the modest surroundings where he received guests today, Tinney described his meeting with Attorney Oshrin, who secured evidence for Mrs. Tinney that the comedian admits will support a divorce action. Tinney was staying at a Newcastle hotel.

Gas Tax Plan Is All Wrong, Says Lawyer

(Continued from page 5)

litical log rolling undertaken to "trade" highway expenditures for votes for the gasoline tax increases may be well understood.

"With these facts being more generally disseminated, opposition to the proposed legislation at Sacramento is constantly growing stiffer. If the people of Southern California will make their opposition even more thoroughly known it may be confidently predicted that the majority of the legislators will comply with public sentiment and refuse to impose further taxes on the motoring public.

Means' Reputation For Indictments Is Upheld

WASHINGTON, April 4.—Gaston B. Means, who once told a congressional investigating committee that his principal avocation was "answering indictments" was again indicted here today—this time on charges of forgery.

Means was charged in the indictment with having forged the name of Senator Smith W. Brookhart, Republican of Iowa, to a letter. Brookhart was chairman of the Senate committee, which investigated the department of justice.

River Jungles Combed For 11-Year-Old Girl

SACRAMENTO, April 4.—Police of Sacramento and Yolo counties made a thorough but unsuccessful search of the Sacramento river jungles during the night for Santos Palafox, 11-year-old daughter of Mr. and Mrs. M. Palafox, who disappeared two days ago from the tent in which her family lived. Evidences of a struggle in the tent tend to confirm the theory of the mother that her daughter was kidnaped, according to police.

Colonel Cheney Named Coolidge's Senior Aide

WASHINGTON, April 4.—Colonel Sherwood A. Cheney of Connecticut today was appointed senior military aide to President Coolidge. He succeeds Lieutenant-Colonel Clarence O. Sherill who is to devote all his time to his duties as director of parks and buildings. Cheney, stationed with the engineering corps at Fort Humphrey, Va., has recently been military attache at Peking, China.

DEPUTY TO HANG

CONSTANTINOPLE, April 4.—Yussufsra, former Kurdish deputy, was sentenced today by a court-martial to be hanged.

Attractive Office at Chevy Chase

This imposing structure, shown below, was designed by FRANZ HERDING, city planning architect for the tract opened recently on the Bert Farrar estate. R. H. DUCE was the builder, and the office has been admired by many persons who visited CHEVY CHASE to purchase lots. Mr. Farrar reports the first unit has been sold and the second unit will be placed on the market shortly.

Bert Farrar announces this week the completed sale of the first unit of Chevy Chase just four weeks after this 30-acre area was placed on the market. When this unit was opened on March 8, the roads and much of the other improvement work in the section offered for sale was practically completed. Now that this initial offering is all sold out every effort is being made to prepare the second unit for sale within the next two or three weeks.

During the preparation of this additional 30-acres at the Glendale gateway to Chevy Chase, it will be possible for those who desire homesites in this tract to make advance reservations, according to a bulletin issued by P. E. McDermott, sales manager for Bert Farrar, Inc. This will not involve a long delay, McDermott said, as the new road work is expected to be complete within the next thirty days at the most and other improvement work will rapidly follow the new road system.

One of the features of the first unit sale is the large number of purchasers who bought to build, according to Franz Herding, City Planning architect for Chevy Chase. Over half of the hundred or more buyers have consulted Mr. Herding for advice as to the best types of homes to build on these individually-planned homesites, it is stated.

This architectural advice is provided without charge to all purchasers in Chevy Chase in order to assure an attractive ensemble effect of the community when solidly built up. All plans for new homes in Chevy Chase are approved by a special art jury of architects before construction is authorized, stated Farrar, who explains that this is done for the better protection of the distinctive home atmosphere of the property.

Prep Basketball Title Threatened By Detroit

CHICAGO, April 4.—In the national prep basketball championship, the Southeastern High of Detroit, in the semi-final consolation today defeated Franklin High of Portland, Ore., 45 to 24. Dixie High of St. George, Utah, and the Detroit five will play in the finals of the consolation tonight.

Nevada Sees 2 Lethal Gas Executions Ahead

CARSON CITY, Nev., April 4.—The possibility loomed today that Nevada will be the scene of two lethal gas executions this summer.

Controversies On Ship Sale Is Continued

WASHINGTON, April 4.—With rumors of impending resignations flying thick and fast, the United States shipping board today continued in the throes of its greatest internal row, as attorneys prepared for the legal battle which is expected to decide America's future merchant marine policy.

A complete airing of the controversies was promised today by counsel for the Pacific Mail Steamship Co. if the courts grant their plea for a temporary injunction preventing sale of five "president" type passenger liners to the Dollar Steamship Co. for $5,625,000.

Senator Wheeler Waits Trial At Butte Home

BUTTE, Mont., April 4.—Senator Burton K. Wheeler is at his home here today preparing for his trial on April 16 at Great Falls, where he is charged with representing a client at the national capital after his election to the Senate. Mr. Wheeler arrived here last night and a statement expressed confidence he would be exonerated.

Four Motorists Killed In Crash At Crossing

JACKSON, Mich., April 4.—Four men are dead here today as a result of a collision between a fast Michigan Central passenger train and an automobile at Grass Lake. They are: Peter Ehrig and George W. Brighton, both of Jackson; Frank Farr and Vern Tibeau, both of Grass Lake.

Prince Of Wales Lands In Torrid West Africa

BATHURST GAMBIA, West Africa, April 4.—The Prince of Wales arrived today in the midst of West Africa's hottest weather and landed from the warship Repulse to be feted by the townspeople. He paid a visit to the British governor.

News want ads bring results.

JAPS SUSPICIOUS OF SAM AND JOHN

Newspapers Give Views of America and Britain's Unpeaceful Acts

TOKIO, April 4.—A strong undercurrent of suspicions of the motives of the United States and of Great Britain tinges the comment of leading Japanese newspapers on the proposal of a new international conference to discuss further limitations of armaments.

The burden of Japanese newspapers' complaint against the United States and England is that these nations are not themselves promoting the spirit of peace in their conduct of international relations. Two acts, one by America, the other by Great Britain, always are cited in this connection.

Against America the charge is laid that her legislation excluding Japanese immigrants from the United States is a blow at world peace. To England's door is laid the charge that her plans to fortify the Singapore naval base is a threat against Japan.

The Osahi, an influential newspaper, charges that Great Britain is maneuvering to have the United States summon a new arms parley so that if it fails the blame may fall upon America. British "cunning," also, according to this paper, seeks to involve "Japan and France in the difficult question of responsibility if they refuse to participate in the conference which the United States probably will propose."

Quadra Defendants File Appeal To Conviction

SAN FRANCISCO, April 4.—Notice of appeal was filed today in the cases of twelve persons convicted of conspiracy to violate the national prohibition laws in the Quadra case. Seventeen members of the crew of the rum runner were acquitted and released today with admonition "to keep away from rum ships."

STUDENT ENDS LIFE

BERKELEY, Cal., April 4.—After attending a dance on the campus, Abel Zamora, 19-year-old University of California freshman and scion of a wealthy Guatemala famliy, returned to his apartment early today and committed suicide by shooting himself. The body was found late this afternoon by the landlady who became alarmed when Zamora failed to answer his telephone. In a farewell note which did not explain the cause of his act, Zamora mentioned the name of a girl called "Delia." Police are searching for her in the hope that she may be able to unravel the mystery surrounding the youth's suicide.

LONG JAIL TERM

SAN FRANCISCO, April 4.—Convicted of conspiracy to rob the mails and also assault, James Nagel, William Crowe and Don Morris, were today sentenced to twenty-five years in prison at Leavenworth by Federal Judge A. F. St. Sure. Earl Hannan, driver of the mail truck which was looted of $40,000 will be sentenced Monday.

BAY CITY VISITOR

Mrs. C. E. Hyde of San Francisco, is visiting her mother, Mrs. M. O. Ryan, 316 North Maryland avenue, for over Easter.

Bare Legs at Atlantic City Get Approval

ATLANTIC CITY, N. J., April 4.—Women may appear bare-legged at Atlantic City beaches this season, if they please, Mayor Edward L. Bader declared today in announcing that the "full length stocking" requirement has been dropped. Rolled hose, the mayor asserted, are more suggestive than the bare-legged fashion.

"We've decided to let them wear anything they want, so long as the skirts of their bathing suits are at least eleven inches long," he said.

RINGSIDE GOSSIP by FAIR PLAY

Special Correspondent of The Glendale Evening News, Copyright, 1925.

NEW YORK, April 4.—Tommy Gibbons is a pretty cagey boxer and so it is probable that he knows just what sort of a contract he is undertaking in meeting Gene Tunney. This is to say that the writer believes Tommy knows full well that when he faces the ex-marine next June he will be facing a very dangerous man.

Tunney's title will not be at stake and the consideration under which Gibbons goes into the ring will be that he gets fifty per cent of the receipts, Tunney receiving twenty per cent.

The Gibbons clan is already beginning to ballyhoo the fight as an affair which will decide the heavyweight championship of the world. But the public will never take this claim seriously.

The almost daily arrival of foreign fighters is a sure sign of spring. With the number of capable boxers all over the country it is surprising to see how soon the outsider gets work while the home talent is compelled to stand aside.

One wonders if the United States is long to retain its supremacy in the ring when Cubans, Panamanians, South Americans and the like are matched up with the best here, while good boys from other sections of the United States languish when they come to New York.

The clink of the silver dollar is the answer, of course. A Vincintini, a Romero Rojas, a Lombardo makes an attractive drawing card irrespective of his real ability, while a clean cut lad like Jack Silver of California, who was knocking at the eastern gate last summer gets no chance at all.

Even future champions have to hook on to a New York manager before they get their chance. This boy Silver, by the way, lost his only decision bout in three years of fighting to Joe Benjamin on the west coast a few week ago.

He is now heading east and hopes to do better than last year when he managed to get one bout only.

WOMAN LOSES LIFE.

LOS ANGELES, April 4.—One woman was killed, seven persons injured, two perhaps fatally, and one man was arrested as a result of traffic accidents in Los Angeles and vicinity late last night and early today. Wet streets, made slippery by rain, was blamed. The dead woman is Mrs. Walter S. Saunders, of Inglewood, who was killed when the machine in which she was riding skidded from the Ridge route grade and fell down an embankment.

SUN SPOTS FOUND TIME'S PROPHETS

Swedish Statistician Tells Causes of War, Booms And Dullness

STOCKHOLM, April 4.—Sun spots are the ultimate causes of war, business booms and the alternating periods of dull markets, says Axel F. Enstrom, director of Sweden's Engineering academy and one of the country's most eminent statisticians.

In 1905 he received the Carnegie Iron and Steel Institute Medal for his work on electrification problems; but in recent years he has specialized in the study of the periodic recurrence of "good" and "bad" times in business, which, he believes, can be predicted by the use of statistical tables.

Depression Due

In a book published in 1914, he foretold that a peak of high prices would come in 1918, and now he calculates that the present "boom," with rising prices, will continue until 1927, when another depression is due. After that another war is not unlikely, he concludes, because when food is scarce nations fight for what there is.

Briefly, his theory is that at regular intervals occurs a diminution in the amount of energy flowing from the sun to the earth, indicated by variations in the sun's socalled "spots."

DEATH SENTENCE FOR SUPER-BANDIT

Gerald Chapman to Pay With Life For Murder of Policeman Skelly

HARTFORD, Conn., April 4.—Gerald Chapman, notorious superbandit, was today found guilty of first-degree murder by a jury in superior court of the murder of James Skelly, a policeman, who was shot and killed during the holdup of a department store in New Britain, Conn., on October 12, last.

Chapman was brought from the "pen" and faced Judge Jennings with arms folded. After reading the sentence of death—execution on June 25—Judge Jennings asked: "Have you anything to say, Gerald Chapman?"

"I have not," Chapman replied in a soft, even voice.

Before imposing the death penalty, Judge Jennings denied a motion presented by Chapman's counsel for the setting aside of the verdict.

Chapman listened to his doom with cold, gray eyes. His face was ashen beneath a prison pallor, but his eyes were ice. Halfway through the reading of the fatal words, the bandit smiled.

News want ads bring results.

Rules Carlines

LUCIUS S. STORRS, czar of all electric railway lines in the United States.

Electric railways of the country now have a czar like baseball and the movies. Lucius S. Storrs, New Haven, Conn., has been given the job of straightening out tangles in the industry in the manner of K. M. Landis and Will Hays.

Eleven Miners Killed In Colliery Accident

GELSENKIRCHEN, Germany, April 4.—Eleven miners were believed killed in an accident in a colliery here today. A number of miners still were imprisoned in the mine and the total death list will not be known until rescuers are able to penetrate the tunnels. Rescue work is being handicapped by water breaking into the pits.

ZONING GLENDALE AVENUE OPPOSED

Sam Davis Says Council Is Not Even Considering Industrial Move

Editor The Evening News—For political purposes, some persons are spreading around to the voters the statement that the City Council intends to zone Glendale avenue as industrial.

The City Council has never throught of that, let alone considering doing it.

I believe I have some little reputation that, when I make a statement, I will stand by that statement. As long as I remain on the City Council I will never vote to zone Glendale avenue as industrial. Just cut this out and paste it in your scrap book.

SAM DAVIS,
Member of the City Council.

Outlaw Sentenced To Die For Police Death

PHOENIX, Ariz., April 4.—Bill Lawrence, Oklahoma outlaw, convicted of the murder of Haze Burch, Phoenix police officer, was sentenced here today to die on the gallows June 12.

Lawrence received his sentence from Judge M. T. Phelps with the same unconcern he displayed throughout the trial and turned from the bench after his sentence with a satirical grin on his face.

Judge Phelps over-ruled motion of L. C. McNabb, defense attorney, for a new trial, but McNabb declared thirty points of alleged error in Lawrence's trial would be set forth in an appeal to the state supreme court.

Lawrence will be taken next week to the death cell at the state prison in Florence.

News want ads bring results.

Special Sunday Dinner $1.00

The GLEN INN

152 South Brand Blvd.
Largest Dining Room in Glendale
A LA CARTE SERVICE AT ALL TIMES
MENU
Soup—Chicken Noodle
Salad—Waldorf
Olives Radishes
CHOICE OF:
Planked Halibut or Salmon Steak, Beruce Sauce
Broiled Lobster, Drawn Butter
Chicken Fricassee with Parsley Dumplings
Baked Virginia Ham, Sweet Potato Patties
Potted Sweetbreads and Bacon en Casserole
Broiled N. Y. Sirloin Steak, Mushroom Sauce
One-Half Fried Spring Chicken on Toast
Fresh Shrimp Patties a la Newberg
Braised Leg of Spring Lamb with Jelly
Roast Tom Turkey Dressing and Cranberry Sauce
Roast Leg of Young Pig with Apple Sauce
Prime Rib of Beef Au Jus
DESSERT
Strawberry Short Cake Cherry Cobbler
Ice Cream and Cake Orange Ice
Home Made Pie
Coffee Tea

Announcing

The Opening of the

Glendale Boys' Shop

219 East Broadway, Glendale

Saturday, April 4th

Your inspection of our exclusive line of furnishings for boys and youths is cordially invited.

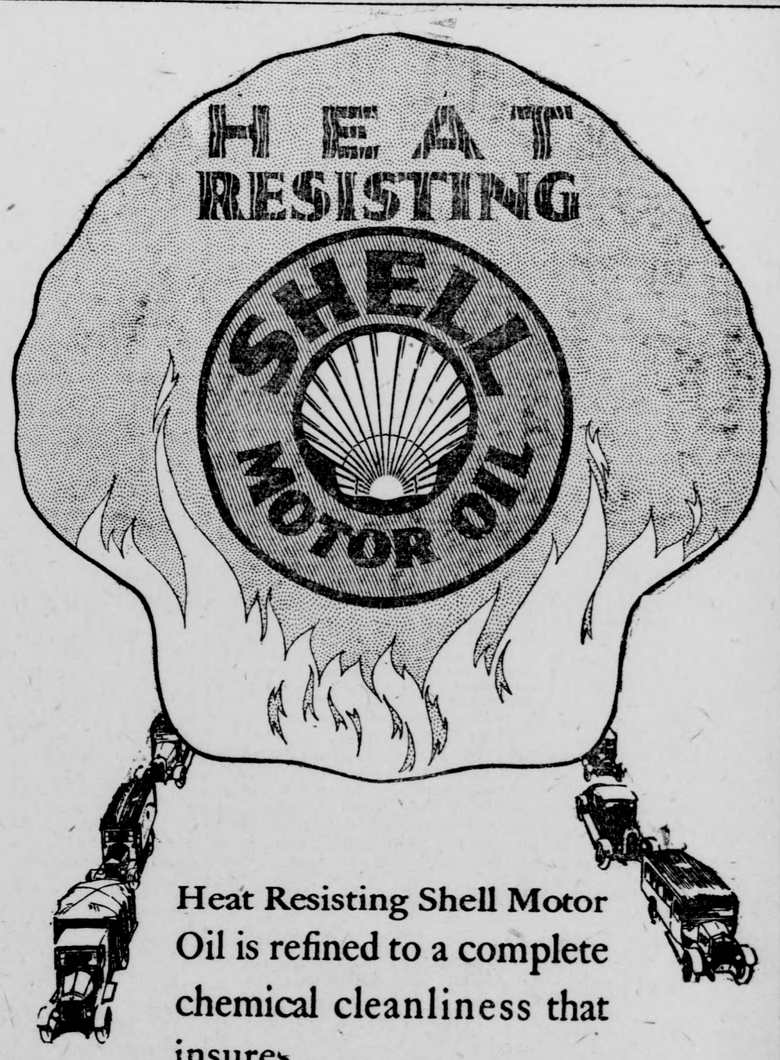

Heat Resisting Shell Motor Oil is refined to a complete chemical cleanliness that insures

DEPENDABLE LUBRICATION

SHELL COMPANY OF CALIFORNIA

News From Glendale Union High School

Compiled and Furnished to The Glendale Evening News by the High School's Journalistic Class

SCHOOL TEACHER TO CONDUCT TOUR

Miss Dorothy Gilson, Union High, To Head Party Through Europe

By WARD FOULTZ

Because of her especial ability for the work, Miss Dorothy Gilson, of the Glendale Union high school language department, has been chosen to conduct one of the select Temple tours through France, Belgium, Holland, Germany, Switzerland, Italy and England.

Miss Gilson, who has previously traveled and studied in Europe for a year, will take charge of the party at New York. They will leave there on the S. S. "Suffren," June 30.

The trip will include the most important of the places of interest in Europe including Paris, Avignon, Nice, Monte Carlo, the Maritime Alps, the Italian Riviera, the Leaning Tower of Pisa, Rome, Naples, Pompeii, Florence, Venice, Milan, Lucerne, Heidelberg, the Rhine, Cologne, Amsterdam, Brussels, London, Quebec and Montreal. The party will return late in August.

HIGH SCHOOL BAND PUTS ON PROGRAM

Glendale High Organization With Glee Club Heard In Recital

By JOHN PARKER

Under the able direction of Irving Ulmer the Glendale High School Band presented an original and interesting program Thursday, April 2 in the high school auditorium. The dramatic class presenting a one-act play and several songs given by the Boys' and Girls' Glee club were added features.

The band, composed of thirty-one boys opened the program with several stirring selections. The boys gave these with remarkable technique. Their leader, Mr. Ulmer, has directed the band for several months and has made masterful progress.

Boys' Glee Club

The Boys' Glee club, lead by Mrs. Charles Parker, sang three splendidly rendered numbers. The girls also under the direction of Mrs. Parker, were as commendable as the boys in their song rendition. "O Sole Mio," a tenor solo, was sung by Craig Leach.

"Moonshine," a one-act play, was exceptionally well done by Ralph Timothy as a revenue officer and George Parkhill as a "moonshiner." This was very well received by the students. It reflected the exceptional direction of Harold L. Brewster.

Appearing again, the band played two more selections including a baritone solo by Joyce Farr and "El Capitan," by Sousa.

Broadway High French Club Presents Program

By VIRGINIA EDWARDS

On Friday afternoon, March 27, in the music room of the Broadway high school, the French club held a meeting, during which a program arranged by members of the club was given, consisting of French folk songs by Elly Christensen; several translations of popular songs by Ruama Coit, who was accompanied on the ukulele by Katherine Baird; a piano solo by Francis Kubert; and a vocal solo in French by Ida Amstead.

Sleight-of-hand tricks and conundrums were features of the afternoon's entertainment. Refreshments were served by a committee under the instruction of rMs. E. W. Bailey, French instructor.

Girls' Athletic Club Plans Mountain Hike

By MARJORIE PHILLIPS

The Girls' Athletic club, of Broadway high school, have completed their plans for a one-day hike to Mount Wilson Saturday, April 18.

The girls will ride to Sierra Madre, at the foot of the mountains, and then hike up to the top, returning the same day. Each girl will carry her own lunch. Two years ago the club hiked to Mount Wilson, and the trip was conceded to be one of the most enjoyable hikes ever taken by the Girls' Athletic club.

Broadway High Girls To Get Sport Emblems

By MARJORIE PHILLIPS

Over fifty Broadway high girls who have won their "G" in athletics will be presented with their letters in an assembly to be held soon. These girls have worked faithfully for their laurels in different athletic events. Many of them will also be awarded emblems. To win a letter a girl must have won 500 credits in gym. Emblems are given for every 100 credits over this mark.

Credits are given for attendance, for raising grades, for special work done in the hiking and swimming clubs, and for being on any of the school or class teams.

Typewriting Contest Set For Pasadena

By EDNA WARREN

At Pasadena high school on April 25, a typewriting contest will be held in which the six following schools will compete: Santa Monica, Venice, South Pasadena, Alhambra, Puente and Glendale.

The winner of this contest will enter into the Southern California contest at Alhambra high school, May 9.

Glendale has some very competent typists and its contestants hope to take first honors.

STUDENTS TO AID REFUGEE ORPHANS

Near East Relief Executive Urges School Pupils To Send Help

By MERTON EGGERS

Students of Glendale Union High school will get a chance to help Armenian refugees through the medium of the Near East relief.

Charles Miller, representing the relief organization, spoke to the students during roll periods Wednesday. He described the terrible conditions existing among the refugees, and appealed to the students for aid for the suffering children.

After Mr. Miller's talk, a movie, "His Neighbor's Good," was shown. It pictured the contrast between the orphans under the care of the Near East relief, and those "outside the fence." The movie showed blind children being taught to read and to weave baskets.

Assistance Urged

Many of the orphans have trachoma, and other diseases caused by filth and ignorance. Most of the refugee children are clothed in rags, and are starving before coming under American care.

The students were asked to bring bundles of discarded clothing to school, to be given to the Near East relief. The boys and girls are having a contest to see who can bring the biggest pile of bundles.

Checks to help the orphans should be sent to the Near East relief, 517½ Wright building, Los Angeles.

Band Assembly Music Program Announced

The next program of the Band Assembly of Glendale Union High school follows:

Catalina March, Porter; Overture, "Superba", Dalbey; waltz, "Rock-a-Bye My Baby Blues"; "Just Smile," Parks; "Mosquitos," Paul Bliss; "Katy-Did," Parks; one-act play, "Moonshine." Characters: Luke Hazey, George Parkhill; revenue officer, Ralph Timothy; American patrol, Meacham; "Somewhere a Voice Is Calling," Tate; band (baritone solo, Joyce Farr); "The Woodpecker," Nevin; "A Big Brown Bear," Manna-Zucca; "A Modern Hiawatha," Bliss; "O Sole Mio," tenor solo wtih band accompaniment, Craig Leach and band; march, "El Capitan," Sousa.

The band under direction of Irving C. Ulmer. Glee clubs under direction of Mrs. Charles A. Parker. Play directed by Harold A. Brewster with accompanists Lucille Beach and Frederica Brown.

One-Act Comedy To Be Presented By League

By GENE LYNCH

"Getting Off," a clever comedy in one act, will be presented by the Girls' League assembly, in the Broadway high school auditorium, Thursday, April 16. This comedy had been presented by the students once before at La Cresenta school on Friday, March 13 for a benefit program. The play was well received as it contains many humorous situations.

The cast which was selected by Harold L. Brewster, from his dramatic students, follows: Grandma Blessington, Ruth Price; Mrs. Cummings, her daughter, Edith Bayley; Hildegrade Cummings, Winnifred Brewer; Julia Cummings, Elizabeth Garton; Noma Cummings Beaver, Jean Henry and William Thornton, Lela Anderson.

Optimists Can Secure Tickets For Coliseum

Members of Glendale Optimist club who desire seats in the Los Angeles Coliseum during the Shrine convention in June will be able to procure tickets from the secretary of the Los Angeles Optimists' club, President C. R. Lusby announced today. The Los Angeles club has reserved a large block of seats for the use of their members and the members and friends of other Optimist organizations, Dr. Lusby said. Reservations may be made through Dr. Lusby or Secretary Walter P. Potter.

GIRLS' CLUB GIVES CHILDREN'S PARTY

Union High School League Entertains Tots At Boyd Street

By MARIAN DEXEY

The Girls' League of the Glendale Union high school entertained about forty children from the Boyd street school of Los Angeles, Thursday. The party was held in the patio and arcade of the Broadway high school.

Marjorie Temple, assisted by Esther Hopper and Lucile Beach, arranged and planned the affair in a way which made it enjoyed by all the children.

An egg hunt was an interesting feature of the party, and a good part of the afternoon was spent in hunting for the egg-filled baskets, Easter bunnies, etc., which were concealed in the shrubbery.

Big Surprise

Games were played for a short time, after which came the big surprise. The arcade was set with tables, and it was here that delightful refreshments of ice cream, cookies and Easter favors were served to the kiddies.

The machines, driven by the girls that called for the children at 1:30 o'clock, returned a very happy group to their teacher at 4 o'clock.

The expense of this party was met by voluntary contributions from the girls.

BURIED ANTENNA BRINGS RESULTS

Expert Says Aerials Found To Pick Up Messages Sent 'Sub' Route

By ROBERT MACK

Special Correspondent of The Glendale Evening News, Copyright, 1925

WASHINGTON, April 4.—Dr. J. Harris Rogers, discoverer of the principals of submarine wireless communication and leading pioneer in underground transmission, has one more theory that he wants to prove.

Having demonstrated this week that signals flashed from an underground antenna of four fifty-foot strands in Washington can be picked up by an outside aerial on the Pacific coast, Dr. Rogers today appealed to the amateurs of the middle and far west to assist him in proving that his signals can be received in those parts of the country without static and without fading by the use of an underground receiving antenna.

"In the reports from all parts of the country on the reception of my messages on antenna situated above ground, it is noted that there is very little fading but the majority of the hearers state that practically no elimination of static has been obtained," Dr. Rogers declared.

Underground Antenna

"If I could find one or two amateurs in the middle west and on the Pacific coast who would be willing to spend the few hundred dollars necessary to install an experimental underground antenna, I am satisfied that they would be able to hear my signals distinctly and without the annoyance of static that will always prevail in reception with aerials above ground."

Last year, in his first experiments with underground transmission on high wave lengths, and low power, Dr. Rogers successfully demonstrated his theory of static elimination by sending staticless messages between his home at Hyattsville, Md., and Philadelphia.

In his new tests which he is conducting on 180 meters with considerably increased power, he is confident that the same success can be obtained in transmission over vastly greater distances.

Patsy Flannigan Is Winner At Bay City

SAN FRANCISCO, April 4.—Through a fast finish in a closely-contested bout, Patsy Flannigan of St. Louis won a ten-round decision last night from Tuffy Wing of Portland. Wing led in the first five rounds, but Flannigan came back in the last five sufficiently, the referee believed, to overcome this lead. The ninth and tenth rounds were a pretty exhibition of fast work. Wing's right eye was closed when the bout ended. Flannigan's left-hook was his major point-getter. Buddy McDonald took a six-round semi-final from Joe Schlocker.

Girls Give Interesting Program in Auditorium

By MERTON EGGERS

Several amusing and entertaining selections were given Tuesday at a Girls' League program in the auditorium.

Twelve girls of the Glee club sang "Uncle Moon" and "Mudjekewis." Marjorie Temple, dressed in an Italian costume, delivered several recitations in broken English. Julia Pelly gave a scarf dance.

News want ads bring results.

PRESS STAFFS IN ANNUAL MEETING

San Bernardino Is Scene Of Conference Of School 'Paper Editors

By EDNA WARREN

At the annual meeting of the Southern California Press association held Friday, March 27, at San Bernardino high school, Glendale high school was selected as the place for the next meeting. Delegates from every high school attended these meetings to represent their school paper and annual. Many interesting talks were given by prominent journalists on topics dealing with the make-up and publication of school papers and annuals.

This year the delegates were divided into groups in order to discuss and study the various needs of their paper. It was found that the Explosion, the paper published by Glendale high school is run on a very sound basis in comparison with other papers because it does not depend upon advertisements for necessary funds for publication.

Contest Winners

A short business meeting was held in order to announce the winner of the paper contest. The contestants were divided into three groups—Class A, the smallest school paper; Class B, those of medium size, and Class C, the largest.

Van Nuys was winner in Class A; Franklin High took first place in Class B, and in Class C Pasadena Chronicle was first, Hollywood second, and Lincoln, third.

An interesting program was given by high school talent, and a luncheon was served by the San Bernardino Parent-Teachers' association.

Several members of the Explosion and Stylus staff were present at the convention.

LOS ANGELES

By Southland News Service.

LOS ANGELES, April 4.—A traffic court will be established at police headquarters if recommendations of the police judges are carried out. The seven police judges are to meet today to discuss the plan and Judge Joseph Chambers is to preside over the new court if the plan is adopted.

Jonathan Begg celebrated his 101st birthday amid a host of friends at Sunland Thursday. Begg was born April 2, 1824, in Glentaller, Highland valley, Scotland. Although a bachelor, he said that had nothing to do with his reaching a ripe old age, but clean living, plain food, plenty of hard work and sufficient sleep are given credit.

Jean Coulston, of 25 Roberts street, Pasadena, jumped off the Fifth street dock, San Pedro, Thursday, in an attempt to swim the channel to avoid detention by a policewoman. Thousands of fleet visitors saw the daring attempt. A water taxi deckhand rescued her from the water. The girl has been missing from home for weeks.

School buildings, grounds and other assets of the Los Angeles school district are valued at more than $77,000,000, according to a report adopted by the Board of Education. Plans for the proposed $1,000,000 Frank Wiggins school will not be perfected until the City Council decides on a policy of improvement of Olive street.

Eighteen per cent more persons made inquiry of the All-Year club of Southern California last month than in the same month of 1923, the year of the greatest travel here in history. The inquiries for 1923 and 1925 were from the same amount of advertising.

Twenty men were arrested in a raid on a gambling house at 7243 Santa Monica boulevard by sheriffs' deputies last night. According to Captain Bond there was $585 in cash on the tables and many varieties of games in progress.

Filtration of gin or dilution with water to increase the quantity hereafter will mean extra added penalties in federal court in the event of an arrest for possession or sale, according to an announcement today by Rex B. Goodcell, collector of internal revenue. The mere filtration of the gin is rectification within the meaning of the law, he said, and renders the offender liable to a fine of from $1000 to $4500 in each case.

Jacob Ginsberg, former tailor, was indicted by the federal grand jury on a charge of perjury in connection with testimony given at a naturalization hearing on December 24, 1923. The tailor testified he had lived here continuously from March, 1907, but it was found he had served in the British army from August 9, 1918, to May 29, 1919.

Mrs. Rose Wolfe, found guilty of striking Principal C. W. Warde of the East First street school with a stick and knocking his glasses off was given a 90-day suspended jail sentence by Police Judge Bullock.

DAVE SHADE ILL

SAN FRANCISCO, April 4.—A worthy opponent for Jimmy Duffy of Oakland was being sought today following news that Dave Shade, carded to meet him here April 18, was ill in Boston.

Spanish Art Discussed by School Club

By MERTON EGGERS

Spanish painters were discussed at a meeting of the B II Spanish club, Los Filosotos, during the second period Friday, March 27.

Dorothea Landis and Alma Johnson gave talks on Murillo and Velasquez, respectively. These were the most famous of the early Spanish artists. Nelda McClain told about several modern Spanish artists.

SENATE ENACTED BY CIVICS CLASS

National Politics Discussed, Bills Presented By School Solons

By WARD FOULTZ

Entering into the strife of national politics, a dignified Senate composed of members of Mr. Mussatti's third period civics class was in session for one week, at the Glendale Union High school. An excellent opportunity for practicing parliamentary law and for seeing how the Senate of the United States is carried on was given to the students.

The Republican party had as their leader Miss Bonnie Jean Lockwood who was also president pro tem of the Senate. The floor leader of the opposing Democrats was Ellsworth de Parcq. Muriel Billington held the office of Secretary of the Senate while Alice Kramer acted as sergeant-at-arms.

The last day of the session will go down as the most exciting one in the history of this high school Senate. The Democrats, led by Miss Velma Bolton, made a bloodthirsty attempt to expel Senator Pauline Miller of New York, but they were finally unsuccessful as the Senate adjourned.

Session Opens

On the first day of the session, the students, acting as senators, brought in various bills, referred them to committees, took them back to the Senate, debated on them and finally either passed or rejected them.

The second day, the Democrats led by de Parcq, attempted to filibuster and prevent the passage of any legislation by copying after the real senators and repeatedly rising to points of order or personal privilege and by demanding the taking of the roll. Their milicious designs, however, were defeated by the Republicans who outnumbered them.

A heated debate on American entrance in the World court took place on the third day. Advice and consent to make the United States a member of the World court was given to the president.

The attempt to expel Senator Pauline Miller was made on the last day of the Senate's session, but further conflict was prevented when the Senate adjourned sine die at 10:55 a. m.

CITIZEN TRAINING CAMP DATES SET

California Instruction to Start In June, Fort Winfield Scott

SAN FRANCISCO, April 4.—Citizen training camps, conducted by the war department, will be open in California in June, it is announced from military headquarters at the Presidio.

The first will be established at Fort Winfield Scott, Presidio of San Francisco, June 20 to August 19. Citizens will be taught how to operate the big guns that guard the Golden Gate under the supervision of Lieutenant Colonel J. P. Spurr, C. A. C.

The second and largest state camp will be located at Del Monte, July 21 to August 19, with Colonel E. V. Smith, Chief of Staff of the 91st Division, in charge.

Plenty of exercise, fresh air and good food is the policy of Colonel Smith, who is well known in the army as an authority on subsistence. He supervised the Del Monte camps in 1923 and 1924.

Three thousand citizens will be in attendance at the two camps and the five others in the Ninth Corps Area will be located at Camp Lewis, Fort George Wright and Fort Worden, Washington and Fort D. A. Russell, Wyoming, and Fort Douglas, Utah.

Broadcast Lectures At Los Angeles Sunday

The Christian Science services on first Sunday of each month are broadcast over KFI at 11 o'clock. A Christian Science lecture, to be given by Robert Stanley Ross, C. S., of New York city, lecturing at the Philharmonic auditorium, will be broadcast by KFI tomorrow. The lecture begins at 12:10 o'clock. Those wishing to listen in will be welcome at the home of Mrs. Ella W. Richardson, 317 North Brand boulevard.

CLASS DEBATE TO BE LIVELY AFFAIR

Junior - Sophomore Teams Brushing Up For Tilt After Easter

By VIRGINIA EDWARDS

The junior and sophomore debating teams are putting forth much effort for the debate which will be held during the record week after Easter vacation. The question is, "Resolved: That the child labor amendment to the constitution should be ratified." The sophomore team will uphold the affirmative and the junior team the negative.

Formerly faculty coaches have helped the teams, but for this debate, they are to have student coaches. James Sargent will coach the juniors, and Marie Griggs the sophomores.

Trophy At Stake

This debate gives promise of being a good contest, for which the winning class will receive the Anderson debating trophy.

The sophomore team is made up of Mary Scholles, Dorothy Irwin and Catherine Browne composing the junior team are Jerome Andrews, Radcliffe Clausen and Fred Fallis.

NITRATES FLY IN SHOALS OINTMENT

Manufacture of Chemicals Drawback to Placing Government Land

By J. C. ROYLE

Special Correspondent of The Glendale Evening News, Copyright, 1925.

MUSCLE SHOALS, Ala., April 4.—The first obstacle on which President Coolidge's committee to investigate the proper thing to do with Muscle Shoals, will stub its foot, is the manufacture of nitrates. Every time nitrates are mentioned prospective seekers after the right to operate the great hydro-electric power development on the Tennessee river duck with the unanimity of untried troops hearing the whine of a rifle bullet.

There is no question that big financial interests desire to lease the electric power of Muscle Shoals, over a long term. The tremendous industrial and commercial development of the south now in prospect assures that. The trouble is they want to "let George do it," when it comes to manufacturing nitrates.

Nitrates Hitch

The truth is, nobody seems to know just how much it is going to cost to make nitrates. The two nitrate plants have a capacity estimated at 40,000 tons a year. The process, briefly, is to compress air to liquid form and force it through jets over a bed of intensely hot lime in an electric converter, releasing the nitrogen in the air and combining it with other element.

The commercial chemicals formed, such as calcium nitrate and others, are of some value but no one in this section seems willing even to guess what profit or loss might be encountered in the manufacture of 40,000 tons of nitrate a year.

The Ford offer, now withdrawn, provided for the operation of the plants on a cost plus basis. It is understood the American cyanide interests might be willing to operate the plants under a guarantee against loss by the government but the nitrates continue the fly in the Muscle Shoals ointment.

BURBANK NEWS

BURBANK, April 4—A settling basin is the logical solution of Burbank's flood control problem as it applies to Stough canyon, in the opinion of City Engineer A. J. Rose. The plan is also endorsed by A. E. Ingraham of the county flood control department, who investigated conditions here at the invitation of Burbank city officials. Rose plans to provide a basin by excavation below the surface of the ground rather than by means of a dam. An appropriation will be sought from the proposed bond issue for the Big Tujunga dam. Data and estimates will be submitted to the county flood control officials within the next few days.

More than sixty persons attended a pot luck dinner served at the quarterly meeting of the Christian church. An interesting program was presented.

The Coyotes patrol of the Hansen Heights Boy Scouts reorganized into two patrols at a meeting held on McKinley hill. Two members were added to the scout roster.

The Woman's club of Roscoe cast the deciding vote at a meeting held in East Hollywood when a plank for more water for the San Fernando valley was written into the platform of the candidates for councilmen from district No. 1. Mrs. Howard Climie of Vineland was the Woman's club delegate.

That the hot-dog stands and the conglomerate array of other cheap concerns housed in shabby, unsightly shacks strung along the boulevards is a disgrace to Southern California, John R. Prince, city engineer of Los Angeles, urged a re-zoning of districts in an address before the Greater San Fernando valley association.

PUPILS PRESENT 'LITTLE PRINCESS'

Wilson Intermediate Actors Score In Popular Play For Children

Crowded houses enjoyed the production of "The Little Princess," Frances Hodgson Burnett's children's play, yesterday afternoon and night at the Wilson Intermediate school.

Jacqueline Esteck, in the leading role made an appealing Sarah Crew and the supporting cast proved a credit to the school and Miss Ada Sallstrom, who directed the play.

The story tells of a little rich girl, whose days at boarding school end suddenly with the death of her father. She carries her vivid imagination with her to her attic bedroom and makes it a happy place till she is rescued by "a friend."

Doris Hanna, as the "stupidest" girl at school won many laughs; Rebecca Trump as "Lotty" also deserves much credit for her work.

Other girls in the cast were Marion Heare, Marion Whitmore, Iola Temple, Cora Bullock and Evelyn Mortensen. Helen Wenzel played the part of "Miss Amelia" and Marjorie Jeckel, as the stern "Miss Minchin" portrayed the cruel teacher. Betty Goodrich as "Mrs. Carmichael" and Jean Hall, Mabel Mercer and Dorothy Thompson made a very happy family group.

Boys Take Honors

Boys of the cast carried off honors. Harold Moodie, the rich Englishman put real pathos into the part of the invalid who searched for the little girl. George Franklin and Robert Cory, showed two types of Englishmen. Gordon white, as "Ram Dass," the picturesque Hindu and Gilbert Eckles the polish gentleman and Harold Cabellero, as the litte boy were good.

Much credit should be given Marguerite Gill, who played "Becky" the scullery maid, and easily took first place among the young actors. Other characters were Grace Pollock, the maid, and Edgar Blue, a servant.

Preceding the first act "Nine Jolly Pirates" sang "The Pirate King" and "I Am the King of the Outlaws" in fear-inspiring costumes. Earl Fealey was the soloist, and the chorus men were: Noble Hampton, Robert Sterling, Jack Anderson, William Gray, John Meddick, James Bobbitt, John Olson and Rex Morthland.

The school orchestra played with Rex Morthland leading. Elizabeth Kurkjian, pianist, a member of the A-8 class played.

GLENDALE SANITARIUM AND HOSPITAL

The Huntington Trio of Los Angeles will appear in concert at the sanitarium tonight at 7 o'clock. Mrs. Huntington, who is the possessor of a beautiful dramatic soprano voice, has appeared at the sanitarium before. In response to a great demand for another concert, she is returning tonight. This time she will be assisted by Miss Olive Shurlock, voilinist; David L. Wright pianist, and Mrs. Wright, interpretive reader.

Mr. Wright is organist of the First Presbyterian church of Los Angeles. Miss Shurlock is a violinist of note, having toured Europe with well-known artists.

Mr. Steinel, who arranged for most of the concerts at the sanitarium, has the promise of a sacred concert to be given soon by Mr. and Mrs. Robert Harkness. Mr. Harkness has composed hundreds of sacred songs, and has toured the world with the famous Chapman-Alexander Evangelistic party, as pianist. Mrs. Harkness, who has a charming contralto voice, sings her husband's compositions in a delightful manner.

FROSH TRACK MEET

BERKELEY, Cal., April 14.—The freshmen track teams of California and Stanford were scheduled to meet here this afternoon.

MELLON TAX PLAN SEEN DISCARDED

Congressman Green of Iowa Figured to Thwart Secretary's Plan

By ROBERT T. SMALL

Special Correspondent of The Glendale Evening News, Copyright, 1925.

WASHINGTON, April 4.—One man's poison is another man's meat. The administration reluctantly has given up the idea that there can be a "Mellon tax plan" written into the statutes of the country. Whereupon, Mr. William Raymond Green, of Council Bluffs, Iowa, comes forward to give his name to the next tax bill which will grant relief to a still grumbling country.

Mr. Green is a representative in Congress from the sixth district of Iowa. When he first came to Congress some fourteen years ago, he was another expression of the Iowa idea. He was boldly progressive in his action. His progressiveness won him recognition from the hard-boiled of the House. "Jim" Mann, then the republican leader, recognized the worth of Mr. Green. He also recognized the clamor against a ways and means committee "packed" with reactionaries.

Head of Revenue

So to pacify the "clamors" Jim Mann put Green on the committee. And there he remained until today he is chairman of that select coterie of the House which initiates every law having to do with the revenue. He has the last word in the House as to the forms and rates of taxes and is to the tariff and all its many ramifications. He is a host in himself.

And Mr. Green still is progressive—a sort of progressiveness mellowed by age and long service and a recognition of the necessity at times of compromise. Mr. Green, although he will represent the administration in the coming session of congress, nevertheless does not share the rosy views of Secretary of the Treasury Mellon as to the great good and the golden glow that would follow a slashing of the surtax rates on the higher incomes.

Rev. Edmonds To Talk On Bible In Schools

Rev. W. E. Edmonds, pastor of Glendale Presbyterian church, will preach on the subject, "Throwing the Bible Out of Public Schools the Greatest American Menace," tomorrow night at 7:30 o'clock. Musical selections will be given by the Harmony quartette and Mrs. Mina Wenzel.

HOLY WEEK SERVICES

First Lutheran Church
U. L. C.
233 S. Kenwood Street

Palm Sunday
11 A. M.
"A GREAT QUESTION"
Subject of Confirmation
Address by
DR. H. C. FUNK

Choral Music
MRS. EWDIN CLEOPHAS,
Directing
"The Palms"
In Bird Notes, by
MARY-LOUISE BOWMAN

GOOD FRIDAY
April 10, 7:45 p. m.
Sermon by
DR. C. W. MAGGART

7:30 Tomorrow Night 7:30

"Throwing the Bible Out Of the Public School—The Greatest American Menace"

A discussion of the most important theme before the public today

Rev. W. E. Edmonds
Glendale Presbyterian Church

11 A. M.
—"Palm Tree Christians"—
WONDERFUL MUSIC

Mrs. Wenzel and the Harmony Quartette

POLITICAL ADVERTISEMENT.

VOTE FOR

Dr. Paul S.

TRAXLER

Candidate For

City Council

Glendale City Election

April 14th, 1925

POLITICAL ADVERTISEMENT

SAM A. DAVIS

Candidate for Re-election

City Council

City Election, April 14, 1925

POLITICAL ADVERTISEMENT

S. S. GILHULY

CANDIDATE TO SUCCEED HIMSELF

CITY COUNCIL

POLITICAL ADVERTISEMENT.

Clarence E. Kimlin

Candidate for Re-Election

CITY COUNCIL

Election, Tuesday, April 14th

Glendale, Calif.

'MANNA' CAST ON 'AIR' LAST NIGHT

Dobinson Players Put On Program From Warner Bros.' Studio

The Dobinson Players, on a few hours' notice, put on the program for Warner Brothers' broadcasting station, KFWB, in Hollywood last night. Those who took part were Director Fred J. Butler, who gave a ten-minute talk, reciting the history of the Dobinson players and the Glendale Playhouse, and telling briefly the story of "Manna," the present attraction; Captain Michael J. Phillips, the advertising manager of the Playhouse; Mrs. Beatrice Cavanah of Glendale, mezzo-soprano, and her husband, Howard Cavanah, tenor; Miss Florence Wilbur, former director of the Community Arts Players of Santa Barbara, and Miss Myranna Richards, who sings so well in the play.

Miss Richards gave two of the selections which she sings in "Manna," and the Salvation Army also gave their number from the second episode. The program was built, however, about Episode III, in the Martin home, in which "Blyhe Martin," Mary I. Alpaugh, and "Jerry Martin," William H. Stephens, give the act in its entirety. In this act is revealed how the "manna" that "Peter" throws out the hospital window saved their lives from shipwreck.

Incidentally Glendale received some valuable advertising, as the announcer stressed that the Playhouse and the Dobinson Players are located in Glendale.

St. Mark's Church To Present Crucifixion

Stainer's "Crucifixion" will be presented Friday night at St. Mark's Episcopal church, South Louise and East Harvard street, with Mrs. Charles A. Parker directing the choir. Soloists will be: Charles Comfort, tenor; Albert M. Draper, bass; T. E. Gaddis, tenor; Milo Sherrick, bass; Mrs. A. M. Draper, contralto.

DEMAND FOR AUTOS

LANSING, Mich., April 4.—Sale demands and production at all Lansing factories are increasing with prospects that the volume of business will set a new March record. The Reo plant is working twelve hours a day and falling behind orders, while Durant and Olds are nearing capacity production.

News want ads bring results.

POLITICAL ADVERTISEMENT

JAS. M. RHOADES

Formerly Secretary of the Glendale Chamber of Commerce

CANDIDATE

For

CITY COUNCILMAN

Election April 14, 1925

POLITICAL ADVERTISEMENT.

HARRY G.

MacBAIN

Candidate For

CITY COUNCIL

CITY ELECTION

April 14, 1925

NEWS OF STAGE AND SCREEN

VIEWS AND PREVIEWS—NEWS NOTES FROM STUDIOS

Compiled By Members of The Glendale Evening News Staff

RUSSIAN ARTISTS TO APPEAR HERE

Imperial Musicians To Give Series Of Concerts At Glendale Theatre

Fourteen Russian artists who escaped when the White army lost its last hold and the Red army swept over Russia, are to appear at the Glendale theatre for five days, commencing tomorrow. They comprise Dobrohotff's imperial balalaika orchestra, under the direction of Alexander Dobrohotff, former leader of the Russian Imperial orchestra and musical instructor in the household of the late czar in old St. Petersburg.

The soul of the orchestra is Dobrohotff himself, the director and solo musician. Slender, sensitive, with fiery eyes and the gentlest smile and voice, he calls his orchestra members "my sons," and scolds them and chides them into doing their best. They were, most of them, pupils of Dogrohotff in Russia ten years ago before the revolution. He gathered them together last spring to start his orchestra to bring an art to America that is truly Russian. No native instruments were available. So he made them all with his own hands. They are triangular in shape, varying in size from the small ukulele to the cello. Each has three strings.

Burlesque Dance

An inimitable burlesque peasant dance is to be introduced by a former captain in the czar's army, as a country bumpkin, with Helen Verdi, one of Russia's best known actresses, as his rustic sweetheart. Boris Kairow will sing the "Volga Boatman" song in a setting of flowing water. Miss Nita Lorraine, a talented Russian dancer, does the posonoc steps with marvelous celerity.

The entire offering will be one of exceptional merit and is different from the conventional turn. Each member of the orchestra had a difficult time to get to America during the revolution, but they are here, Glendale will find them the best of entertainers.

On the screen will be presented "The Mad Whirl" with May McAvoy, Jack Mulhall, Barbara Bedford, Myrtle Stedman and George Fawcett. The film is full of wholesome romance; a most gripping dramatic production.

'GREAT DIVIDE' IS NEXT AT GATEWAY

Meighan's 'Coming Through' Last Time Tonight; Next Week's Program

Thomas Meighan in "Coming Through' shows for the last times tonight at the Gateway theatre. This is a smashing drama with the well-known Meighan force. Lila Lee heads the supporting cast.

The bill for Sunday, Monday and Tuesday will be "The Great Divide," with Alice Terry, Conway Tearle and Huntley Gordon. This is a famous romance of the west. It is lauded as America's most celebrated love story and is taken from the stage success of the same name.

POLITICAL ADVERTISEMENT

TOM WHITE

FOR

COUNCILMAN

Subject to the Approval of the Voters at the Election on April 14th

POLITICAL ADVERTICEMENT

FRANK L. MUHLEMAN

For

CITY COUNCIL

Election Tuesday, April 14, 1925

Gold Greedy

Evelyn Brent, owner of dance hall and poor reputation, in "Plunderer", at Glendale theatre.

Mostly of gold and greed for gold is the Fox picture "The Plunderer" which opened yesterday and closes tonight at the Glendale theatre.

Mine disasters, thrilling rescues, great storms, secret tunnels, bombs, strikes, dance hall riots and fist battles are some of the exciting ingredients which go into its making.

While on the stage are five acts of exceptional vaudeville, including Maxwell-Fields & Co., under the billing of "Melody and Rhythm." Melodies galore are sung and played by this inimitable company with saxophone, violin and piano. Special scenic settings are carried that enhance the offering immeasurably.

Dave Rafael, one of the leading ventriloquists of the country, has creative ability and showmanship. Each season he introduces a new act that surpasses all previous efforts. This year it is "On the Corner," wherein he introduces five mechanical figures all life size. He is assisted by Miss Vera Walton, considered one of the best impersonators in her line. In addition to the high-powered monologue there is a special stage setting and electrical effects that stamp "On the Corner" the acme of ventriloquial novelties of the season.

Harry Maxwell and Will Stone, in songs and comedy chatter are hits of the bill. Both singers possess voices of unusual quality. Maxwell at the piano has a high lyric tenor while Stone is more adept in singing blue and character numbers. Prevost & Goulet in "A Vaudeville Melange" mix up comedy acrobatics with some clever stepping and for good measure pour in a fast line of chatter. Then they throw in a little extra change in the way of musical selections on steel guitar and piano.

Austin & Delaney, two of vaudeville's cleverest colored performers, offer a realistic sketch of two colored bell hops in "The Syncopated Hotel." One of the boys is the dapper, wise little darkey. The other is a slouchy, slow-going, shuffling negro. They include in their program bits of eccentric dancing, songs and an imitation jazz band.

'Marrying Judges' May Be Hit By New Ruling

LOS ANGELES, April 4.—County justices and judges who make a practice of accepting fees for marrying couples are affected by an opinion handed down today by County Counsel Bishop at the request of the board of supervisors. Bishop stated that he believed section 94 of the penal code might be invoked by the supervisors who are conducting an investigation into the alleged system of agents guiding couples to certain dignitaries of the bench to be married. The code section classifies as a misdemeanor the action of any judicial officer who accepts any gratuity for any official action, except such fees as may be authorized by law.

Oysters are being raised in incubators.

POLITICAL ADVERTISEMENT

ELECT

JOHN W. USILTON

to the City Council

An Independent Candidate NOT With Any Faction

Election Tuesday, April 14, 1925

STAGING PLAY HAS ITS DIFFICULTIES

So Says Director Butler Of Dobinson Players In Describing 'Manna'

Writing a play is not a simple thing, and producing it after it is written is but little less complicated. No one knows what the public wants—and why. And producers spend anxious hours and much money trying to capture that elusive whim. So every word in a play is of the most profound importance, for a single scene—perhaps a single sentence—will spell the difference between a smashing success and a failure.

"Manna," which is going Monday into its second successful week at the Glendale Playhouse, was "tried out" by The Potboilers last summer in Los Angeles and most of the rough edges were smoothed off. But Director Fred Butler and the author, Miss Olga Printzlau, are still on watch, and are constantly making minor changes.

Strangely enough, the director has no objection to cutting out scenes, though it means weary dovetailing by him and the actors. "Give me a play that's too 'fat' every time," said Mr. Butler. "If you have lots of material, if the play has breadth and depth and backbone and a big story, you can go ahead and cut with an easy mind."

TIRE THIEVES GET BUSY IN GLENDALE

Auto Accessories Disappear From Cars Parked On Harvard, Brand

Tire and accessory thieves were busy near Brand boulevard and Harvard street last night.

H. W. Manning, 3352 Atwater avenue, reported to police this morning that a tire and rim had been removed from his automobile parked on a vacant lot near Harvard street and Brand boulevard.

R. S. Jensen, 133 North Brand boulevard, reported that the battery had been stolen from his machine while it was parked in the rear of the Sam Seelig Co. store, 135 South Brand boulevard.

W. L. Foultz, 111 East Elk avenue, lost a tire to the thieves when he left his car for a short while near the Harvard High school.

P-T.A.

Glendale Intermediate

A clever program of original skits was presented yesterday afternoon at the meeting of Glendale Intermediate Parent-Teacher association by pupils and teachers. Before the program Mrs. Mae Rosenberg, president, and other members of the executive board met. Tea and cake were served by eighth-grade girls and teachers in the domestic science department. Originality was the keynote of the entertainment program given in the auditorium and announced by Miss Gladys Sharpe, vice-principal.

The program included the following skits: "A Guilty Conscience," A-8 I; "Crazy Spelling Match," A-7 IV; "A Real Dippy Circus," A-8 IV, B-7 III; "Madame Casaba," A-8 II; quintet, B-8 II; "Before School," B-7 II; "At the Movies," A-8 III; "King Arthur's Court," A-7 II; "The Train to Mauro," by three teachers. The flag salute was led by Obed Lucas, president of the student body. Miss Mildred Hughey led community singing. Members of the nominating committee appointed are Mesdames Paul, Weisenheimer, Ellis, Phillips and Stamps.

Glendale Federation

Mrs. O. H. Spradling, president of Glendale federation Parent-Teacher associations, announces that there will be a meeting at 1 o'clock next Wednesday afternoon at Harvard High school. Revision of the constitution is to be the work taken up.

Magnolia

Mrs. William Leash, president, was in charge of the meeting of Magnolia Parent-Teacher association yesterday afternoon at the school. Announcement was made of the next meeting, to be featured by election of officers; an apron social, and the opening of the penny match box. The apron social will be means of raising the association's pledge to the Y. M. C. A. building fund. Every member attending will contribute as many pennies as the measurement in inches around her waist, the pennies to be placed in a large pocket in the apron.

BIRTHS

Mr. and Mrs. Paul A. Petring of 1760¼ East Colorado boulevard, Eagle Rock, are the parents of a daughter, born last night, Friday, April 3, 1925, at Glendale Sanitarium and Hospital.

JAPANESE SHOWS EASTER ARTISTRY

T. Kuranaga, Glendale Man, Decorates Windows With Art Treasures

The Japanese have long been accorded honors for their effective arrangement of art treasures and flowers, and T. Kuranaga, Glendale merchant of 135 South Brand boulevard, is deserving of compliment on his ability in this line, displayed in an attractive window he is now featuring in recognition of the approach of Easter.

A golden screen, on which needlework artists of Kyoto, Japan, have embroidered figures of two lions, valued at $500, forms the background for the Easter window display. A Satsuma vase valued at $1500, a pigeon blood cloisonne vase, mandarin coats, bronze vase and other works of Japan art are included. Flowers arranged Japanese style, give the final touch to one of Glendale's most attractive Easter windows.

PROPOSE PLAN ON ROAD TAX FUNDS

Glendalians Attend Joint Meeting When Project Is Discussed

Proposed establishment of highway and road assessment districts, taxes from each district to be spent on roads within the district only, and to be regulated by the amount of road work necessary, was endorsed by a joint meeting of the Greater Foothill Boulevard association and the National Old Trails Highway association at San Bernardino last night. L. T. Rowley, L. R. Olson and Percy J. Hayselden represented Glendale at the meeting.

The joint association also laid plans for a public observance and celebration of the centennial anniversary of the founding of the Santa Fe trail. Officers of the association and representatives from each city, to be named later, will perfect plans for this celebration.

OFFICIAL COUNT OF VOTES GIVEN

Canvass Is Made By School Trustees; Announcement Of Two Elected

Votes cast in the recent election for Glendale Union High school district trustees were canvassed and placed upon the records at a special meeting yesterday of the Board of Trustees of the district at Harvard High school. H. V. Adams defeated W. H. Yarick by nine votes, and A. W. Tower was re-elected by a majority of fifty-nine votes over C. S. Dunning. The total vote as shown by the canvass last night was: Adams, 676; Yarick, 667; Tower, 699; Dunning, 610.

Despite the fact that the result of the election was exceptionally close, the canvass did not change the original figures.

Evangelistic Services Drawing Big Crowds

The special evangelistic services being held at Central Avenue Methodist church are growing in interest and attendance. The services Thursday night were attended by delegations from Pacific Avenue Methodist church and Christian and Missionary Alliance church. Rev. George Bennard, evangelist, spoke convincingly on the Christians' need of being filled with the presence and power of God. He showed that this was the privilege of every Christian and that God was not only willing but abundantly able to do it. The message was based upon Paul's letter to the church at Ephesus, found in the third chapter of Ephesians.

There will be two services Sunday. At 11 o'clock Rev. Bennard will speak on the subject, "The Way of the Cross" or "What it Means to Be a Christian." He will sing one of his own compositions, "Outside the Gate." The theme for the night service will be, "Both Sides of This Question." Special music will be rendered. The evangelistic services will continue over Easter Sunday, meetings being held each night except Monday.

Truck Drivers Warned By Police Chief Fraser

Special orders were issued today by Chief of Police John D. Fraser to motorcycle officers to keep close watch on rock and gravel trucks to prevent their speeding down Sonora avenue between Kenneth road and San Fernando road. Reports to Fraser, he said today, indicate that heavily loaded trucks allowed to attain a high rate of speed down the grade are damaging the pavement to a considerable extent.

Consolidation Rumor Denied By President

R. E. Corrigan, local distributor of Dodge Brothers' cars, located at 116 West Colorado street, has received the following telegram from S. J. Haynes, president of Dodge Brothers, Inc., relative to the recent sale of the concern. The telegram says:

"Dillion, Read & Co. have arranged to purchase Dodge Brothers, Inc. The new owners have assured the management that the busisess will be controlled and continued as an independent corporation, and that any rumors of consolidation with other companies are unfounded; that the policy standards and ideals of the present organization are recognized and approved; that there is no intention of changing them, and that the present management and organization will remain as it is now."

JEWELRY PRICES SLASHED BY COLE

Money-Raising Sale Starts Today; Will Last Only Six Days More

Countless attractive articles in the jewelry line are being offered Glendale residents at the big money-raising sale, which began today at the R. L. Cole jewelry store, 106 East Broadway. The sale will continue for one week. As announced by Mr. Cole last night in the display columns of The Glendale Evening News, the sale is a gigantic price-cutting event.

In addition to the various sale offerings, Mr. Cole is conducting a free guessing contest, in which the prize will be a Seth Thomas eight-day clock. Many suggestions for Easter and graduating presents may be found at the Cole store.

RAIN PRECAUTION PROVES OF VALUE

Glendale Officials Satisfied Sycamore Canyon Work Prevents Floods

Recent rains and accompanying flood conditions have satisfied city officials as to the worth of the expense of litigation and improvement of Sycamore Canyon road, according to a report today by City Manager V. B. Stone.

The road, intended to carry away the overflow from the Verdugo watershed that formerly came down the canyon and overflowed into the east and north end of the city, has handled a maximum of 600 cubic feet of water per second, and if necessary, could contain even a greater amount of flood waters without damage to adjoining property. The water is carried through the city a distance of nearly six miles to the Los Angeles river.

Litigation over the road lasted from 1916 to 1924. Eventually, city officials said today, a tunnel should be constructed to handle the flood waters from the Verdugo hills to carry them across the city about two and a half miles in a westerly direction to empty there into the river.

Members Of Club Hike Over Sagamore Hills

Hiking over the Sagamore hills was enjoyed yesterday by a group of members of the Women's Athletic club. The women motored to Mrs. Virginia Farr's home on Fischer street and from there started on their walk. They gathered many wild flowers and returned at a late hour to Mrs. Farr's home for lunch. Mrs. Farr is chairman of hiking. Announcement is made that there will be no meeting of the gymnasium class Monday night. The tennis group will meet at 8:30 o'clock Wednesday morning at the Harrower court and motor from there to Brookside park for the day.

Mr., Mrs. Jos. Wilson Proud Parents of Son

Mr. and Mrs. Joseph Wilson of 328 North Jackson street, announced the birth of a son, this morning, Saturday, April 4, 1925, at the Good Samaritan hospital, Los Angeles. Mrs. Wilson is the daughter of Mrs. T. W. Preston of 330 North Jackson street. Mr. Wilson is past commander of Glendale American Legion post.

POLITICAL ADVERTISEMENT

RUTH KERN

CANDIDATE

FOR

City Treasurer

Deputy City Treasurer for past four years and a property owner and tax payer in Glendale.

Texas, the largest State in the Union, has a woman for Governor. Why should not Glendale, "the fastest growing city in America," have a woman for Treasurer?

POLITICAL ADVERTISEMENT

Don't Vote

FOR ME

For Council

Unless you think that I am qalified. Make your selections on the basis of merit and ideals.

My Platform includes:

Impartial law enforcement.

Progress with economy.

Encouragement of present industries.

Securing of new industries.

In brief, to make Glendale the best possible place for common everyday folks to live and bring up the children.

An outside latch-string for all newcomers, including those from Texas, Oklahoma and Arkansaw.

WILBUR F. TOWER

Election Tuesday, April 14

POLITICAL ADVERTISEMENT

?? WHY CHANGE ??

If my service to the public has been satisfactory—and I believe it has—

WHY CHANGE?

A. J. VAN WIE

City Clerk

CUBANS STRIKE

HAVANA, April 4.—Traffic was almost completely tied up today on the Cuba and North Coast railroads as a result of the labor strike called on those roads several days ago.

A Meeting

of Independent Service Station Owners will be held at the Harriett Mae Tea Room, Tuesday, April 7 at 7 p. m.

Please come. There is a great deal to discuss.

fact fiction Magazine and Feature Page fun fancies

DARKENED WINDOWS

By CORNELIA KANE RATHBONE

Copyright, D. Appleton & Co. Serialized by Ledger Syndicate

Now this is the truth I'm telling you, Mr. Graham—when they gave that child into my arms to take to my wife to nurse, 'twas my very own child, my Katy, that looked up at me out of her sweet eyes. And the wife saw it, too. 'It is my Katy given back to me!' she cried. We kept it to ourselves and never let on even to the child—but we knew. Miss Estelle—I call her proper and respectful, me being the servant and she the young mistress, but in my heart 'tis Katy I call her. Sometimes I've thought the soul of her knew, for I've always been her 'good old Denny,' while no love at all has she had for the master. 'Twas only myself as loved him, God rest his soul! And now I've lost them both., him, and her, too, it looks like. 'Tis broken-hearted I am, Mr. Graham, and that's the truth."

Half touched, half amused by the old man's delusion, Graham comforted him as best he could. Then, a sympathetic relation being established, it seemed to Graham that the moment was favorable for some adroit questioning in the hope that Denis might unconsciously furnish some clew to the double mystery that shadowed the Hurst home. Flint, though convinced that Denis was concealing something concerning his young mistress, had failed to elicit anything from the old man, and Graham, not unaware of his skill in drawing out an unsuspecting witness, had a splendid vision of succeeding where the detective had failed. But Denis, shivering deferentially on the top step, proved garrulously elusive. He was more than willing to talk of Estelle, but whenever Graham artfully introduced a question from which he hoped much, the answer, apparently frank and ingenuous, told him nothing. For instance:

"A love affair, did you ask, sir! A love affair! Bless your heart, Miss Estelle had a lover for every day in the week, and two for Sundays." Or: "A German, is it? Maybe, sir, a dozen of them for all I know. They are all alike to me are Miss Estelle's callers—no different from a swarm of bees round the honeypot. The most I see of them is their sticks and hats."

Graham at that had a sudden inspiration. "Did you ever see a gray fedora among the hats?" he asked sharply.

For the first time he caught a flash in the old man's eyes, and for once his reply was definite and almost too emphatic.

"No, sir, I did not," he said.

But Graham noticed that his hands twitched slightly and he felt that at last he had struck the right note.

"How do you feel about Germans, by the way?" he asked in a casual tone.

Again came the flash in the old eyes; again his hands twitched, then clinched. "I hate them, same as master did," he hissed.

"Especially when they wear gray fedoras," Graham prodded.

Denis' face grew suddenly convulsed; his voice rose shrill. "What do you mean, sir? What do you know?" he cried.

"Do you know what he has done with her? Do you know where I can find him? For the love of Blessed Mary tell me, Mr. Graham."

"Who is the person you are talking about, and what do you want with him?" Graham asked quietly.

Denis' eyes shifted. "Sure, sir, the man you've been hinting at, him that wears the gray hat. Who he is 'tis you will be knowing, not me. And as to what I want with him—just this: if so be there is a man like that and he has done aught to harm my Katy, 'tis my two hands at his throat I'm wanting, that's all."

His shaking fingers clutched at the air fiercely. Graham thought the moment favorable for a sudden assault. "You know something about this lover of Miss Estelle's, if he is her lover, that is," he rapped out. "You know he was here with her the night of the murder, you know—"

But Denis had relapsed into his habitual attitude of correct impassivity, and looked at Graham with dull, expressionless eyes in which something had already quenched the unaccustomed fire.

"Sure, 'tis nothing at all I know," he interrupted. "'Twas you was meaning something, I thought, and I got excited like. It was just the silly mistake I made." He reached for the door-knob. "I'll be wanted inside, if you will excuse me, sir." Whereupon he slipped out of sight like a shadow to join the other shadows that lurked behind the closing door—shadows of crime, of suspicion, of unknown menace, of dishonor, if what Flint believed was true. And all these shadows were gathering darkly round the head of the lonely woman who moved, an alien, through the oppressive solitude of the gloomy house. And he, thought Graham, he who loved her, could do nothing to disperse the shadows. He could not even break down the guard of an old serving man! He looked up at the library windows, vainly hoping that she might come, drawn by his vehement desire. His heart gave a sudden bound as a hand appeared there, a woman's hand, delicate, white. He would see her if only for an instant! But the hand drew down the blind.

In his uncle's absence it fell to Graham to attend to the many business details incident on Hannibal Hurst's sudden death, and he was thus enabled to see much of Evadne. Sometimes he thought her smile a shade warmer, her tone a trifle less coldly friendly, the welcoming touch of her fingers less hastily withdrawn. At these times he soared on pinions of hope. But the next day he invariably found her more gently unapproachable, more than ever withdrawn, and his wings became as the wings of Icarus.

Graham had changed in these weeks. He was no longer the self-immolating knight, ready to serve his lady without hope and without reward. He wanted his reward, wanted it beyond all power of renunciation. Even though she loved this Arthur Fitzpatrick, she might be won from him, he told himself, by a deeper, stronger love.

Meanwhile, the mystery of Hannibal Hurst's murder seemed no nearer solution. If the police department was working, it was working underground. To Graham's frequent inquiries Flint had but one answer: "Nothing to report as yet."

The excitement aroused by the murder of so prominent a man had died away; the newspapers no longer mentioned it. A fortnight, as De Musset wrote long ago, makes old news of a recent death. But of Estelle Hurst's disappearance the world still talked. Things were whispered over teacups—Things!—a word which, like charity, covers, in a different sense, a multitude of sins. Scandal took quick root and flourished. And scandal, being as hard to eradicate as pursley, keeps any name and memory green.

Search, Flint informed Graham, was being made unremittingly for the missing girl, but no clue to her whereabouts had yet been found. Flint, for some reason which Graham could not fathom, scoffed at the idea of foul play. He had a hunch, he said, that was all. One small circumstance, noted by Graham and conveyed by him to Flint, was felt to have some bearing on the case. Denis had suddenly lost his look of strain and anxiety, and greeted Graham each day with a shadowy smile. Also, since he had begun to smile he had ceased his piteous demand for news.

"He has heard from her; he knows where she is," said Flint.

But Denis admitted nothing.

Another odd happening, which again suggested communication between Denis and his young mistress, was the unaccountable disappearance from Estelle's room of various varieties of apparel which Marie, the maid, testified to having seen and handled since the night of the murder. She made no accusation, but her shoulders were eloquent; and it was well known in the household that a state of war existed between herself and Denis.

Graham took a list of the missing articles and communicated this new development to Flint.

"He's in touch with her," pronounced the detective.

But again Denis could be brought to admit nothing, and though unceasingly watch and followed, he kept his secret, if secret he had, tenaciously. The story of the missing clothing spread through the household.

(To be continued)

REFUSES DEMAND

WILLIMANTIC, Conn., April 4.—The American Thread Co., has informed the citizens committee investigating the strike at its plant that it will not accede to the demand for restoration of the 10 per cent wage cut, even if that means closing for an indefinite period.

CROSS WORD PUZZLE

COMPILED FOR GLENDALE EVENING NEWS READERS

Copyright, 1925, By The George Matthew Adams Service

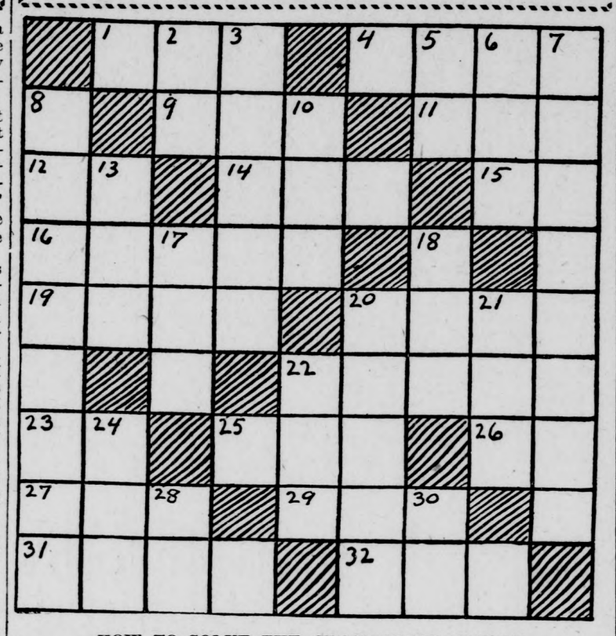

HOW TO SOLVE THE CROSS WORD PUZZLE

The way to solve the Cross Word Puzzle is to fill in the white squares of the diagram with the words which agree with the accompanying definitions. The definitions are numbered to correspond with the numbers on the diagram. Any word defined in the text under "HORIZONTAL" will begin at its number, shown on the diagram, and will extend all the way across to the first black space to the right of that number. That is, the word must begin in the square that contains its identifying number, and extend as far as the white squares continue uninterruptedly. Any word defined under "VERTICAL" will also begin in the white space that contains its number, but will extend downward as far as the white spaces remain uninterruptedly.

HORIZONTAL

1—To place
4—Keeps out
9—To tangle
11—Exclamation
12—Beside
14—Tilt
15—Master (ab.)
16—Auctions
19—Not shut
20—Edible plant
22—Inelegant language
23—Man's name (ab.)
25—Climbing herb
26—Preposition (L.)
27—Digit
29—Conclusive
31—Breakfast food
32—Evaporate

VERTICAL

2—Type measurement
3—Consumed
5—Near
6—Strong drink.
7—Heavy supporting timber
8—Out of date
10—It is (contraction)
13—To yelp
17—Fifth sign zodiac
18—Large body of water
20—Suave
21—Man's name (ab.)
22—Perceive
24—Domestic pet
28—Egypt (ab.)
30—Doctor (ab.)

SOLUTION OF YESTERDAY'S PUZZLE

M	E	R	C	H	A	N	T	
O	N		E	A	S	Y		Z
P		I	N		T		B	E
	A	N		C	E	R	E	S
R	I	T	E		R	E	N	T
A	L	O	N	E		S	D	
I	S		D		S	T		E
D		H	E	R	O		O	R
	M	O	D	E	L	I	N	G

UNCLE WIGGILY

By HOWARD R. GARIS

Copyright, 1925, By The McClure Newspaper Syndicate

UNCLE WIGGILY'S BOW AND ARROW

"Where is that old barrel I saw out in the yard the other day?" asked Uncle Wiggily of Miss Fuzzy Wuzzy one morning.

"Oh—that barrel—why the wind blew it over back of Mrs. Cluck's chicken coop house," answered the muskrat lady housekeeper. "What do you want of it?" she asked the rabbit gentleman, who had already started hopping away.

"I'll show you when I come back," he answered, keeping straight on after his pink, twinkling nose.

When Mr. Longears returned, he carried with him a hoop from the old barrel he had found back of the hen lady's house. This barrel hoop he gnawed in two half circle pieces with his strong teeth, and then he fastened a cord tightly from one end of the half barrel hoop to the other end. The cord twanged with a humming sound when the bunny uncle pulled it with his paw!"

"Why, you've made an Indian bow!" said Nurse Jane. "But where are your arrows?"

"I'll make them now," said Uncle Wiggily. From a tree he gnawed off some straight, slender branches, and with sticky gum from the pine tree he fastened on some feathers that Mrs. Cluck gave him. Feathers on an arrow cause it to twirl about as it leaves the bow, and so to go in a straight line.

"Now that you have your bow and arrows," asked Nurse Jane, "what are you going to shoot?"

Uncle Wiggily said he didn't know.

"But I'll go look for an adventure, anyhow," he added.

Putting a ball of cord in his pocket, to make a new bowstring in case the first one broke, Uncle Wiggily, with his arrows which were sharply pointed, hopped over the fields and through the woods.

Just about this same time Johnnie and Billie Bushytail, the two squirrel brothers, were scampering through the woods, when they found a piece of cake which some one had dropped. Seeing no one to whom they could give back the cake the squirrels were about to take it themselves, when a queer animal popped out from behind a bush.

"Don't you take that cake!" this animal growled at the squirrels.

"Why, is it yours?" asked Johnnie politely.

"No, it isn't mine, but I'm going to take it!" snarled the bad chap, most impolitely.

"But we found it first," said Billie, gently, "and if we can't find who owns it we may keep it—that's the law of the woods."

"Law or no law, I don't care if you did find this cake, I'm going to take it!" growled the other. "But if you want to go ask Uncle Wiggily about it, I don't mind," he went on, grinning slyly. "You go tell Uncle Wiggily to come here—all by himself—alone. If he says that's your cake you may have it."

"Come on!" chattered Johnnie to his brother. "That's fair enough."

When the squirrel boys found the bunny gentleman, hopping through the woods with his bow and arrows, and told him what had happened, the bunny asked:

"Is it the Bob Cat?"

"No," answered Johnnie, "this animal has a long tail. It can't be the Bob Cat, for he has a short tail."

"I'll take a look," said Mr. Longears. Carefully he crept up to where the strange animal sat near the piece of cake, with his back toward it. And as soon as Uncle Wiggily looked he knew it was the Bob Cat. Only the unpleasant fellow had fastened a lot of loose chicken feathers to his silly little tail, making it appear very long.

"I'll fool him!" whispered Uncle Wiggily to the squirrels. The bunny gentleman fastened a long string to one of his arrows. Then he shot the arrow from his bow through the air, so that the arrow stuck in the piece of cake. Then, by means of the string fast to the arrow, the rabbit pulled both cake and arrow back to him.

"Here! What's the idea! What are you doing?" mewed the Bob Cat.

"I'm playing a trick on you—that's what I'm doing!" laughed the bunny. Then he and the squirrels ran home with the cake and the Bob Cat pulled the chicken feathers from his silly little tail and went back to his den. His plan had failed. Once more the bunny's ears were safe.

And if the horse chestnut doesn't try to run away when the jumping jack wants to ride on its back to the moving pictures, I'll tell you next about Uncle Wiggily's roller skate.

CROSS WORD PUZZLE FOR YOUNGSTERS

Running Across

Word 1. A yellow bird. In the picture.

Word 4. A fat used in olden times for making candles.

Word 6. The most important organ in the body. Plural.

Running Down

Word 1. Capture. What the cat would like to do to the bird.

Word 2. To feel sick or in pain.

Word 3. What one does when one is sleepy. Plural.

Word 5. A meadow.

YESTERDAY'S PUZZLE ANSWERED

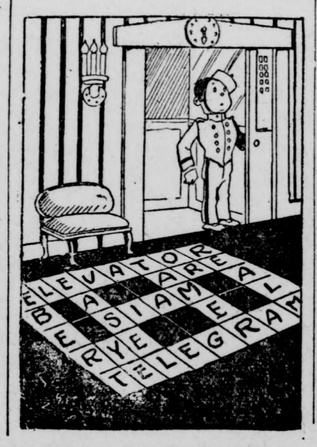

OPPOSED TO TAX

SACRAMENTO, April 4.—Senate consideration of a 2-cent tax on oleomargarine and similar products brought forth charges by Senator Roy Fellom, San Francisco, that the dairymen's bill was vicious in placing a tax upon the poor. He offered amendments striking out the tax. These were tabled.

RELIEVES COUGH LIKE MAGIC

"FOLEY'S HONEY & TAR COMPOUND is the only cough medicine that ever gave me relief. It works on a cough or cold like magic," writes Mr. George Forse, 3766 Bigelow Blvd., Chicago, Ill. Contains no opiates. Good for old and young. FOLEY'S HONEY & TAR COMPOUND is one of the largest selling cough medicines in the world. In demand over fifty years. Insist upon FOLEY'S. Refuse substitutes.

Ahlmann Drug Co., So. Brand at Harvard; Glendale Pharmacy, 638 East Broadway.—Advertisement.

UNCLE WIGGILY'S TRICKS---Another Use for An Umbrella!

By CHARLIE BROOKS
HOWARD R. GARIS

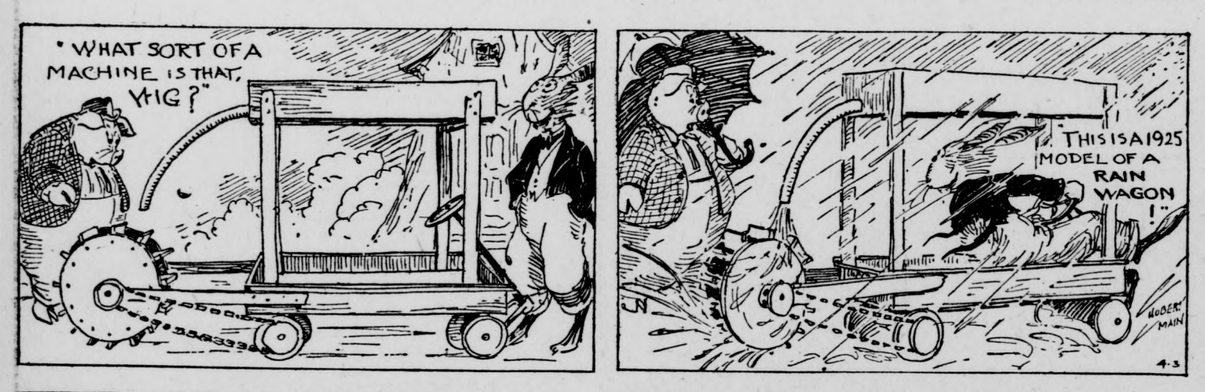

"CAP STUBBS"--- Gran'ma Didn't Think of That

Furnished and Protected By The George Matthew Adams Service

By EDWINA

PROFESSIONAL CARDS

Dr. Otey's Health Studios
OSTEOPATHY
Kirksville Graduates Only
S. E. Corner Brand and Wilson
Glen. 2201. Folding Tables for Home Treatments
Home or office. Day or Evening

Dr. Joseph Albert Kleiser
103½ South Brand Boulevard
Corner of Broadway
Phone Glendale 1335
Doctor of Dental Surgery
Oral Surgeon
All Branches Dentistry
Dr. L. Francis Guyton
Eye, Ear, Nose, Throat and Goitre

"The Browns
Of Brand and Broadway"
Dr. Eugene Brown, D.C.Ph.C.
Dr. Clara Brown, D.C.Ph.C.N.D.
"Methods Distinctly Different"
CHIROPRACTIC
Traction, Diet, Massage, Etc.
Suite 500, Sec. Bank—Glen. 3393

J. J. McGINNIS
PLUMBING
PROMPT REPAIR SERVICE
ESTIMATING
122 S. Orange St. Glendale 3410-R

IF YOU WANT
MONEY
To build with, we will loan you ours. No bonus. Transfer made same day of signing contract.
S. S. BERAN CO.
Designers and Builders
213½ So. Brand Glendale 33

'Let "Bake" Sign It'
Baker Sign Co.
SIGNS
603 South Brand Phone Glen. 1594

Dr. Marlenee
Optometrist—Optician
Reliability, Quality, Service
20 YEARS A SPECIALIST
Own Complete Grinding Plant—Phone for Appointment—Office Glendale 2903—, Res., Glen. 39-J
114 EAST BROADWAY

Landscape and Gardening
Lawn Seeds, Fertilizers, Sprinkling Systems Installed. Estimates on New Lawns. 7 Sacks Cow Fertilizer delivered and spread $5.
Cunningham & Hickox
120 S. San Fernando Rd.
Glen. 4463-J

BUILDING, PLASTERING AND CEMENT CONTRACTORS
Old stucco houses refinished. Call us for estimates.
RASCH BROS.
Ph. Glen. 748 715 Pioneer Dr.
P. O. Box 14

Windows Cleaned
Walls and Woodwork Washed
Floors Waxed and Polished
Glen. 3143

Our Invalid Coach Promptly Responds to Calls Day or Night
Phone Glendale 360
JEWEL CITY UNDERTAKING COMPANY
(Inc.)
Mr. and Mrs. J. E. Phillips
137 N. Orange St., Glendale, Calif.

'We Keep the White Spot White'
JEWEL CITY
WINDOW CLEANING
SERVICE
Walls and Woodwork Washed
Floors Waxed and Polished
6 years in Glendale
Phone Glen. 2230 or 1888-W

DUMP TRUCKS
1½ AND 2 YARD CAPACITY
We operate a fleet of small dump trucks and specialize in excavating, moving of dirt, street work, and general clean-up jobs, anywhere.
ANDERSON & WOOD
105 E. Los Feliz Rd. Glen. 3404

Todd Auto Painting
High-Class Durable Auto Painting, Quick Service
Attractive Prices
130 South Glendale Ave.
Glendale 741-W

We Know How To Do It
GLENDALE CARPET AND MATTRESS WORKS
1411 S. San Fernando Road. Mattresses renovated; new ones, any kind; carpets cleaned; upholstering. Glendale 1928.

ED. FITZSIMMONS
SIGNS
For Less Money
3450 Glendale Blvd.
CApitol 1845

WHY BE SICK?
Adjustments Remove the Cause of Disease
Dr. Albert Vack, D.C. Ph.C.
CHIROPRACTOR
205 East Harvard
Glendale 3373 Hours 9-12, 1-7
EXAMINATION FREE

DR. ISABELLE BIDDLE
DR. MAUD S. MILLS
OSTEOPATHIC PHYSICIANS
Diseases of Women and Children
Electro Therapy, Dietetics
103-A North Brand Blvd.
Suite 7 and 8
Phone Glendale 3299

E. P. Goss R. Wales
Phone Glen. 1417-M. Glen. 1286-R
Central Window Cleaners
AND JANITOR SERVICE
CLEANING NEW BUILDINGS A SPECIALTY
Walls and Woodwork Cleaned
Expert Floor Waxing

The Pioneer
Auto Body and Fender Shop
Ray W. Hirzel Geo. R. Tarplee
You Wreck 'Em—We Fix 'Em.
WELDING
Phone Glendale 5047-W
Rear 133½ So. Brand Blvd.

5-POUND BOX
ALBERT SHEETZ MISSION CANDY
Given away free every Saturday night at
GLEN INN
Largest dining room in Glendale
Glen. 1374-J 152 So. Brand

PIANO TUNING
Adjusting by Our Experienced Workmen; Satisfaction Guaranteed. FREE ESTIMATES.
GLENDALE MUSIC CO.
SALMACIA BROS.
118 South Brand Glendale 90

MOVING
WITH SAFETY
BROCK VAN & STORAGE CO
Successors to Robinson Bros. Transfer & Storage Co.
403 South Central Ave
Phone Glen. 428

SYSTEM
DYE WORKS
Expert Cleaning
Pressing & Dyeing
Phone Glen. 1634
102 West Broadway
E. P. BECK M. M. BECK

Palace Dry Cleaners
We do our own cleaning, which enables us to give you better work and better service than anyone in Glendale.
Ladies' Garments a Specialty.
Glendale 2922—Glendale 36-J
209 N. Glendale Ave.
Glendale, Calif.

AUTO TOPS
Plate Glass
HENRY H. ROYER
117 West Harvard
Glendale
Phone Glen. 2874-W

MORGAN BROS.
TRANSFER
FURNITURE MOVING
PIANOS AND BAGGAGE
117 East Broadway Phone Glen. 75

CHESTER'S
WINDOW CLEANING
SERVICE
GENERAL HOUSE CLEANING
FLOORS WAXED AND POLISHED
Office: 208 E. Broadway
Glendale 3675—1968-J

AWNINGS
made to order with PORCH SWINGS to match.
BEACH UMBRELLAS
GLENDALE AWNING & TENT CO
W. T. GILLIAM, Sole Owner
222 So. Brand Phone Glen. 184

Viohl & Brown
SIGNS
703 S. Brand Blvd.
Phone Glen. 1761

PLUMBING
Repairing a Specialty
JAY F. SMITH
110 W. Broadway, REAR
Phone Glen. 889

BUTTERFIELD
CESSPOOLS
OVERFLOWS
CLEANING—CONSTRUCTION
PHONE Glendale 3321-W

Hauling Experts
Anything From Your Best
China to a Printing Press—50 lbs. to 10 Ton
GLENDALE INTER-URBAN EXPRESS
Authorized Carrier, Los Angeles to Glendale. 4 Trucks Daily
Phone Glendale 907 Warehouse—rear of City Hall, Glendale
Residence Phone 4184-W

Woman's Page

Heart and Home — Health and Happiness

Diet And Health

By LULU HUNT PETERS, M. D.

ANSWERS TO CORRESPONDENTS

YOU CAN GAIN

Mrs. J.—You are underweight because you don't eat enough for your needs, the same as are all the underweighters who have no organic trouble as a basis. Don't heed any advice that tells you otherwise.

You have got to increase your food, but do it gradually. Each day eat a few more calories than you did the day previous, and your stomach will accustom itself to the increased intake.

Yes, you have to count calories. If you count what you have been having you will find that you are not eating enough to support a good sized baby. These enormous eaters among the thin people are as rare as the light eaters among the heavies. I never saw any of 'em in either case.

If you are tall, you should eat more than if you are short; and the more active you are the more you have to eat. Increase your milk, nuts, whole grain breads, cereals and vegetables. Don't try to increase the fats very much because they may upset you; you may find you can increase them a little.

Remember, you have to eat more than you are eating now if you want to gain. Our body tissue is made up of the food we eat!

Yes, exercises are necessary for the underweighters; they will stimulate the appetite.

We recently ran the directions for gaining in the papers. We have a resume of them in a little booklet, which you may have by sending a self-addressed, stamped envelope and ten cents in stamps with your request. Those of you who have sent for this booklet and haven't received it after a reasonable time probably forgot one of these items. Try again.

DRY SCALY SKIN

M.—The dry scaly skin you are complaining of is known as Ichthyosis, or fish skin disease. It is considered a congenital disease, and is probably due to a congenital defect in the development of the sebaceous or oil glands of the skin. There are several simple varieties, one of which you evidently have.

The skin is dry, harsh, scaly and divided off into irregularly shaped figures. It is usually most pronounced on the outside of the legs and arms. The disease is usually worse in cold weather.

THE TREATMENT consists of general hygienic living, correct diet, fresh air, exercises and the free use of warm baths followed with rubbings of vaseline, lanoline oil or cocoa butter, or a 5 per cent sulphur ointment. The daily application of a lotion composed of one-half ounce of glycerine to a pint of rose water or lime water, is also very good. Two or three drops of carbolic acid can be added to this lotion. This gycerine solution I have seen used with great benefit. Whatever is used must be persisted in.

Besnier recommends regular gymnasium exercises and the internal administration of cod liver oil. Jackson states that thyroid extract has been used with benefit in some cases, but this should never be used unless the patient can be watched by the physician, as it is a dangerous remedy.

You should see a skin specialist. Perhaps he will use the therapeutic lamps and internal medication.

I think it would be a good plan to go on a fruit diet—oranges, apples, etc.—(any fruit can be used) for four or five days; then gradually resume the normal diet.

My Dear Followers:—When sending for material which we offer you please remember to enclose a stamped envelope bearing your full name and address. The pamphlet on reducing and gaining is the only one for which you must enclose four cents in stamps extra. Address your letters to me in care of this paper. Make them as brief as possible, not over 200 words, and type or write them legibly with ink. Please sign your name as evidence of good faith—we will not use it in any way. Remember it is impossible for me to diagnose for you or to answer you personally. I appreciate very much the beautiful letters you send me and regret it is impossible to give you individual advice. The questions you ask will be answered in the column as soon as possible; if they are of general interest. Don't forget the s.a.s.e., if you expect me to send you the information I have offered.

Copyright, 1925, George Matthew Adams.

Housekeeping

By LAURA A. KIRKMAN

GAMES FOR AN EASTER PARTY

TOMORROW'S MENU

Breakfast
Strawberries
Cereal
Codfish Balls Toast
Coffee

Luncheon
Grilled Beefsteak
Mashed Potatoes
Creamed Cauliflower
Fruit Salad
Ice Cream Coffee

Guest Supper
Stuffed Eggs a la Marie
Jam Sandwiches
Cake Preserves Cocoa

At an Easter party for young people, the idea that spring has come, is generally stressed. Hence the use of the flower contests described below:

Mount pictures of the early spring flowers on stiff cards, each of which bears a number; pin these cards upon a sheet, hung against the wall. Give each guest pencil and paper and ask them to write the names of all the flowers they recognize. At the end of four minutes, collect the cards. A small, inexpensive booklet on "How to Know the Flowers" would be an appropriate booby prize! He who has the most perfect results, however, might receive a potted Easter plant.

Pussy Willow Contest — Give each guest pencil and a sheet of paper which is decorated with a sprig of pussy willow (either painted on, or pasted on). See who can write down the greatest number of words beginning with "cat" in three minutes. A small image of a cat would be a good first prize for the winner.

Easter Observation Contest—Have a group of things suggestive of the Easter season arranged on a tray—such as a hymn book, a picture of a church, a jonquil, a rabbit, a colored egg, a fluffy stuffed chick, etcetra. Once more distribute pencil and paper. Nobody may write upon the paper, however, until the tray is whisked away, after three minutes of steady observation. He who can recall the greatest number of articles on the tray wins.

"Going Home for Easter" is a more active game: Have a cheap calico bag for every guest. In each bag have some article of clothing—the funnier the better. Old jackets and sweaters are best. Mix the bags up in the middle of the floor. At a signal, everybody snatches a bag (not knowing what is in it) and races for the wall at one end of the room; there he or she must put on the article of clothing which is in the bag and run to the opposite end of the room, touch the wall, and race back to his starting place where he donned the garment. He who accomplishes this first, wins. This is a game which may be repeated again and again, the bags being mixed up each time.

All inquiries addressed to Miss Kirkman in care of the "Efficient Housekeeping" department will be answered in these columns in their turn. This requires considerable time, however, owing to the great number received. So if a personal or quicker reply is desired, a stamped and self-addressed envelope must be enclosed with the question. Be sure to use YOUR full name, street number, and the name of your city and state.—The Editor.

Copyright, 1925, George Matthew Adams.

Nota Bene!
NO PRICE ADVANCE
For a limited time we can sell Linoleum at the old price—a saving to you of at least 10%. We buy, sell and exchange used furniture.
GLENN B. PORTER
FURNITURE
124 W. Broadway

Miss Geneva Waight
Designer and Maker of Gowns
First Class Dressmaking and Remodeling
144a So. Brand Blvd.
Room 1

IF YOU WANT
MONEY
To build with, we will loan you ours. No bonus. Transfer made same day of signing contract.
S. S. BERAN CO.
Designers and Builders
213½ So. Brand Glendale 33

TONIA VOIGTS
Concert Singer
Experienced Teacher in Music, Piano and vocal. For Appointment Phone
GArfield 8409
Eagle Rock Studio, 5274 Loleta
Glendale Studio, 701 So. Adams

PNEUMONIA
Call a physician. Then begin "emergency" treatment with
VICKS VAPORUB
Over 17 Million Jars Used Yearly

CUT THIS OUT—IT IS WORTH MONEY
Send this ad and ten cents to Foley & Co., 2835 Sheffield Ave., Chicago, Ill., writing your name and address clearly. You will receive a sample bottle of FOLEY'S HONEY AND TAR COMPOUND for coughs, colds and hoarseness, also sample packages of FOLEY PILLS, a diuretic stimulant for the kidneys, and FOLEY CATHARTIC TABLETS for constipation and biliousness. These dependable remedies are free from opiates and have helped millions of people. Try them!
Ahlmann Drug Co., So. Brand at Harvard; Glendale Pharmacy, 638 East Broadway.—Advertisement.

CHICHESTERS PILLS
THE DIAMOND BRAND.
Ladies! Ask your Druggist for Chi-ches-ters Diamond Brand Pills in Red and Gold metallic boxes, sealed with Blue Ribbon. Take no other. Buy of your Druggist. Ask for CHI-CHES-TERS DIAMOND BRAND PILLS, for 40 years known as Best, Safest, Reliable. Buy Now!
SOLD BY DRUGGISTS EVERYWHERE

Personal Notes

Phone Personals to Social Department, Glendale 4000

Bertha Tinning of 802 East Lomita avenue, has moved to 131 North Kenwood street.

W. J. Fikes of 311 East Chestnut street, has moved to 1021 South Brand boulevard.

Mr. and Mrs. Cecil Peterson of Hollywood, were visiting with the latter's parents, Mr. and Mrs. G. B. Singleton of 318 West Wilson avenue on Thursday night.

Mrs. E. McFarland of Woodlake, arrived in Glendale yesterday afternoon and will spend a week with her niece, Mrs. R. R. Stubbs of 408 Arden avenue.

The many friends of Mrs. Hartley Shaw of 212 West Park avenue, who has been ill for the past two weeks, will be glad to learn that she is improving.

Miss Alice Boynton of Riverside, a student at Pomona college, arrived yesterday afternoon to be a house guest of Miss Ruth Hudson of 640 North Central avenue, over the week-end.

Mr. and Mrs. Louis Gratias and daughter, Miss Lucille, and son Ellsworth, of 912 Osceola avenue, were dinner guests Thursday night of Mr. and Mrs. L. O. Carlisle of 1001 East Acacia avenue.

Mr. and Mrs. Gurensy of Spokane, Wash., were week-end guests in the home of Mr. and Mrs. Wallace Robinson of 511 North Central avenue. They also visited with Mrs. Adel Ludlow who resides at the Robinson home.

Leo Frederick Waite of Grand Rapids, Mich., who spent the winter with his parents, Mr. and Mrs. R. A. Waite of 208 West Elk street, has returned to Grand Rapids for a short time. Later he will go to Houston, Texas, to fill a six months' engagement with an orchestra.

Miss Helen Rand, who has been training for six weeks for nursing at Loma Linda hospital, arrived Thursday to spend the week-end with her mother, Mrs. H. F. Rand of 411 North Central avenue. Miss Rand is now training at White Memorial hospital, Los Angeles.

Thomas McKenzie of Chicago, Ill., arrived Tuesday to spend several days as a guest of Mr. and Mrs. John H. Ball of 1208 Green street. Mr. McKenzie is ticket superintendent for the Illinois Central railroad. Mr. and Mrs. Ball with their guest and also Mrs. Lillian E. Williams, of Chicago, motored Thursday to Lebec on the ridge route.

Mr. and Mrs. H. H. Brown and Miss Margaret Frazee of San Diego, were guests Thursday at the E. L. Schuyler home at 330 West Ivy street. They attended the wedding of Miss Lois Grace Schuyler and L. Thurston Harshman Thursday night. Mrs. Brown is a sister of Miss Schuyler, and Miss Frazee was maid of honor at the wedding. They left yesterday for Long Beach to visit with friends.

♠ ♠ ♠

Hosts at Bridge

Mr. and Mrs. Paul E. Stillman of 520 North Kenwood street, were hosts last night to members of the Friday Bridge club. Prizes for high score were awarded to Mrs. H. S. Pearce and Guy Carlton. Refreshments were served after the card games. The club will meet April 17 with Mr. and Mrs. H. S. Pearce. Members present were: Mr. and Mrs. Guy Carlton, Mr. and Mrs. E. K. McConnell, Theo Carlton, Mr. and Mrs. H. S. Pearce, Mrs. L. M. Wallace, Mr. and Mrs. W. J. Hinshaw, Mr. and Mrs. Paul Stillman.

Miss Mary McDill of 1451 East Wilson avenue, and Miss Louise McKee of Eagle Rock left yesterday for a trip to the northern part of the state.

Mr. and Mrs. Donald Logan Porter left yesterday morning for Schnectady, New York, where they will make their home. Mrs. Porter was Miss Alice Farrow, daughter of Dr. and Mrs. C. G. Farrow of 214 West Doran street, before her marriage on March 19. En route east they will visit Mr. Porter's parents, Mr. and Mrs. Harry U. Porter at Quinter, Kansas.

♠ ♠ ♠

Hosts at Dinner

Mr. and Mrs. Charles B. Guthrie of 1641 Grand View avenue, were hosts last night at a dinner party complimenting Mr. and Mrs. Frank C. Lucas of Buffalo, Wyoming, who are visiting relatives in Los Angeles. They were assisted in entertaining by their daughter, Miss Catherine Guthrie. Mr. Lucas is secretary of state of Wyoming and was acting governor from the time of Governor Ross' death until Mrs. Ross was elected. He is also editor and publisher of a newspaper. Other guests were: Mr. and Mrs. Edward Pierce and Vance Lucas of Los Angeles; Miss Eleanor Sawyer and Allan Pollock of Glendale. Mrs. Pierce is a daughter of Mr. and Mrs. Frank C. Lucas and Vance Lucas is their son.

♠ ♠ ♠

At Ghrist Home

Dr. and Mrs. Leland Ellis of Alhambra, who recently moved to the southland from Bakersfield, were honored at a bridge party given last night by Dr. and Mrs. O. E. Ghrist of 1516 East Broadway. Five tables of bridge were in play, guest prizes being awarded to Dr. and Mrs. Ellis. Mrs. W. F. Macpherson and E. B. Sutton were other prize winners. Refreshments suggestive of Easter were served. Guests were: Dr. and Mrs. Leland Ellis, Mr. and Mrs. Olson, Dr. and Mrs. Warren Newton, Mr. and Mrs. E. B. Sutton, Mr. and Mrs. Elmer Blake, Mr. and Mrs. W. F. Macpherson, Mr. and Mrs. W. S. Rattray, Mrs. George Pratt and Mrs. W. H. Boothby.

♠ ♠ ♠

Honors Mother

Mrs. Schuyler C. Hamilton of 350 West Ivy street entertained recently with a luncheon, honoring her mother, Mrs. Amanda J. Dawson of Minneapolis, Minn. Roses formed the centerpiece for the table. Guests were: Mrs. Dawson, Mrs. Forsblade of Pasadena; Mrs. Reynold C. Olson and Mrs. Edward P. Sanderson of Los Angeles; Mrs. Adolph Gullord of Atwater; Mrs. Harry Thomas of Glendale. Mrs. Dawson left Wednesday for her eastern home. En route she will visit her son, John W. Dawson at St. Louis, Mo.

♠ ♠ ♠

For Mrs. Eisele

Complimenting Mrs. Grace Eisele of Detroit, Mich., Mrs. O. E. Ghrist of 1516 East Broadway, entertained Wednesday afternoon at a bridge party. Mrs. Ghrjst and Mrs. Eisele were friends when they were in Vienna, Austria. Mrs. Eisele received consolation prize. Guests were Mesdames Palmer, Blong and Leland Ellis, of Alhambra; E. T. Remmen, Harold Cooper, O. A. Dietrich, Phillips, Kaiser, Mark, Quint, Gowan and Hunter of Glendale.

Siberia Is Covered By Seven Feet Of Snow

CHITA, Siberia, April 4.—Siberia was covered with a heavy fall of snow which reached a depth of seven feet in places today. Train service was paralyzed.

News want ads bring results.

Chats On Beauty

By EDNA KENT FORBES

A THREE MONTHS' TREATMENT

If you are in any sort of good physical condition, try this treatment faithfully for three months and you'll have a perfect skin. I know this sounds like the cure-all patent medicine ads of the '90's, but read, and see how much common sense is in this treatment.

The treatment is internal and external. Every day, take either two yeast cakes, or one tablespoonful of tasteless white mineral oil, or a spoonful of agar agar mixed with your food. This is to clear the system of possible clogged waste matter, a condition often existing unknown to yourself. For your liver, the fault of many a bad skin, drink two large cups of quite hot water before breakfast.

So much for internal treatment. Watch your diet, and don't over eat rich and indigestible foods, and you'll be all right.

For the rest, keep the skin absolutely clean. In the morning, wash with very warm water and the gritty complexion soap I have been talking about here, rinse thoroughly, rub with cold cream, and after a few moments wipe the cream off with a cloth wrung from luke warm water. Dash cold water on, wipe and powder.

Late in the afternoon, rub the skin with cleansing cold cream, then if there are wrinkles, with nourishing cream, and wipe off with a cloth wrung from quite warm water. Dash on cold water and powder.

At night, rub well with cleansing cream (each time, the cloth will come away black) then rub on medicated cream if there are skin eruptions or large pores. If there are wrinkles, rub with flesh making cream. Rub well, and wipe off with a dry cloth.

And of all treatments, the most important is this nightly cleansing. In three months, you'll have a clear and lovely complexion, guaranteed!

Gerry: I think your mother is right when she said that you were injuring your skin, and the coarsened pores on your cheek confirm this. Your digestion must have caused the pimples at the outset, and now that they repeat the attack. I should say they came from an infection in the skin. Try dusting the pimples with flour of sulphur, or give an application of some ointment in which there is sulphur. Such treatment usually cures the trouble if there is cause for it in the system. Include in your diet such foods as have plenty of iron in them and your skin will not be so pale. If you are underweight, cod liver oil will build you up, and so enrich your blood that your complexion will have a natural pinkish tint to it.

All inquiries addressed to Miss Forbes in care of the "Beauty chats" department will be answered in these columns in their turn. This requires considerable time, however, owing to the great number received. So if a personal or quicker reply is desired, a stamped and self-addressed envelope must be enclosed with the question.—The Editor.

Copyright, 1925, George Matthew Adams.

Social .·. Clubs

Edited by KATHERINE V. SINKS

Sunshine Club

Mrs. Viola Bennett of 1301 North Maryland avenue, was hostess all day yesterday to members of the Sunshine club. Plans were made for the theatre party, April 16, when members will attend the performance of the Dobinson Players. Albert Lewis Burson has charge of tickets. Mr. Burson was admitted to membership in the club yesterday. The house was decorated in a color scheme of pink, streamers of pink and kewpies being used. Mesdames Maude Evans, Luella Emerick and Thelma Leaton had charge of the decorations. Mrs. E. J. Baldwin, president, had charge of the installation of new officers. Mrs. Grace Jackson, president; Mrs. Luella Emerick, vice-president; Mrs. Thelma O. Leaton, secretary; Mrs. Elsie Sherman, treasurer; Mrs. Eleanor Denman, chaplain, and Mrs. Lula Belle Burson, chairman of ways and means. The next meeting of the club will be May 8, at the home of Mrs. Luella Emerick, 464 West Elk street.

♠ ♠ ♠

P. E. O. Meeting

Mrs. Elsie Tower, a charter member of Chapter BA, P. E. O., who has returned to reside in Glendale after six years' residence in Cleveland, Ohio, was welcomed back into activity of the chapter at the all-day meeting yesterday with Mrs. Effie Preston at her home, 330 North Jackson street. Assisting hostesses were Mesdames Preston., Douglas Chase and Laura Kille. There were twenty-four members and four guests present. Guests were Mrs. Maxwell of Chapter L; Mrs. McDougall, Chapter CJ; Mrs. Edmonds, Chapter DJ; Mrs. Pierce, Chapter CO, Hollywood. Mrs. Elizabeth Brown was in charge of the business session. During the afternoon sewing was done for Glendale Welfare Council. Mrs. Nellie Case had charge of the study of the Constitution; piano numbers were given by Mrs. Alice Ripley; and "stunts" by Mesdames Ayars, Wintersgill, Hunter, Stamps, Ripley and Russell.

♠ ♠ ♠

Surprise Dinner

Mr. and Mrs. H. M. Keller were dinner hosts last night at the Kopper Kettle tearooms, celebrating the silver wedding anniversary of Mr. and Mrs. C. D. Aldrich of Lansing, Mich. The affair was a surprise. Mr. and Mrs. Aldrich were the recipients of many gifts of silver. There were present Mr. and Mrs. Charles Plummer, Mr. and Mrs. Boyd Fuller, Mrs. Melva Lott, Carl Newman of Los Angeles; Mr. and Mrs. C. D. Aldrich, Mr. and Mrs. M. J. Keller, Mr. and Mrs. Alton A. Smith, Mr. and Mrs. H. M. Keller. After dinner the party attended the presentation of "Manna" by the Dobinson Players. Mr. and Mrs. M. J. Keller and Mr. and Mrs. C. D. Aldrich have had a delightful sojourn in Southern California. They leave Sunday for the east but express the hope that they may return in the fall to live in Glendale.

♠ ♠ ♠

Council Benefit

Glendale women of the Jewish Sisterhood, meeting yesterday at the home of Mrs. Bugeslov, 3427 Madera street, Atwater, voted unanimously to hold a benefit affair to raise money to contribute to the building fund being accumulated by the Council of Jewish Women of Los Angeles. The benefit will be a musical at the home of Mrs. E. W. Kinney, 123 West Elk street. Miss Eva Daniels, president, directed the meeting yesterday. Entertainment was furnished by Mrs. G. E. Brown of Los Angeles. On the first Friday afternoon in May the sisterhood will be entertained by Mrs. Schwartzkopf of 1725 East Gardena avenue.

♠ ♠ ♠

Send President

The Parliamentary Law club of Glendale meeting yesterday at the library, voted to send their president, Mrs. Harry Greenwalt, to the district convention this month at Santa Barbara. Mrs. Carpenter will also be a delegate from the club. Mrs. P. S. McNutt conducted the study yesterday on "Nomination and Election." The lesson proved of such interest to the thirty women present, that it will be continued at the next meeting, which will be Friday, April 24.

♠ ♠ ♠

Give Card Party

Plans for a five-hundred party, April 17, were made yesterday afternoon at the meeting of the Rebekah Afternoon club at 201 West Broadway, states Mrs. Adelaide Meyers, president. The card party will be held for Rebekahs and their friends. Mrs. Meyers will have charge and refreshments will be served by Mrs. Winnie Hartley and Mrs. Mayme Rich.

♠ ♠ ♠

Beach Outing

There will be thirty Glendale High school girls in attendance next week, from Monday to Thursday, at the annual conference of Miss Anita G. Fletcher's Euodia Bible classes at Pacific Palisades. Mrs. C. H. Spradling of Glendale is to be one of the chaperones.

♠ ♠ ♠

Lecture Public

The American citizenship department of the Tuesday Afternoon club, announces a third lecture on law by Mrs. Mab Copeland Lineman, at 1:30 o'clock Wednesday afternoon, April 8 at the clubhouse. The public is invited to attend.

Present Play

The one act play "Finders Keepers" by George Kelly, is to be presented in the dramatic contest of the Eisteddfod, under the auspices of the drama department of the Tuesday Afternoon club. Mrs. R. E. Chase, former curator of the department, will direct the play. Announcement of the presentation of the play was made at the department meeting yesterday by Mrs. H. C. Vandewater, curator. Mrs. Vandewater reports one of the most interesting and largely attended meetings of the year. Mrs. Max Lynn Green, former curator, read her play "If the Shoe Fits—," which won second prize in the recent Los Angeles district contest. Club members commended Mrs. Green for her accomplishment.

Another feature of the meeting was a talk by Mrs. J. E. Lyon on "Early American Theatres." Mrs. Lyon is one of the best informed members of the club and her talks before the various departments are always greatly enjoyed. The department members were most happy to hear Mrs. Chase give reviews of several of the popular plays she saw on her recent sojourn in New York. She reviewed "Old English" in which George Arliss is starring; "Quarantine" in which Helen Hayes is winning success, and "They Knew What They Wanted." Mrs. A. L. Bryant closed the program by reading her play "Verily," which received much favorable mention in the district contest. Hostesses were Mesdames Dwight Stephenson, T. C. Young and H. W. Ralston.

♠ ♠ ♠

Home Wedding

Michael V. Sylvia of 835 West Doran street, announces the marriage of his daughter, Frances Myrtle, to Arthur Donald Voges of Big Timber, Mont., the ceremony taking place Thursday, April 2, 1925 at the home of Mr. Voges' aunt, Mrs. H. A. Peterman, 516 State street, Glendale. Dr. Lincoln A. Ferris, pastor of First Methodist church, was the officiant. A company of relatives and close friends were in attendance. For her marriage Miss Sylvia wore a dress of sunset silk crepe. Her bridal bouquet was of white sweetpeas. Mrs. Peterman played bridal music.

Mr. and Mrs. Voges plan motor trips to various points in Southern California, before leaving early in May for Montana. En route to Montana they will visit Yellowstone National park. Mrs. Voges has many friends in Glendale, who will learn of her marriage with much interest. She and her father came to Glendale ten years ago in order that she might attend Glendale schools. Last year she graduated from Glendale Union High school. Mr. Sylvia is connected with the Midway Gas Co., which he has served for twelve years. Mr. Voges has extensive ranch interests in Montana, where he and his bride will make their home at Big Timber.

♠ ♠ ♠

Eastern Star

Glendale Chapter, No. 422, Order of Eastern Star, will hold a meeting tonight at 7:30 o'clock at Masonic Temple, 232 South Brand boulevard. Russell B. LaFontaine, worthy grand patron, will be present to confer degrees at sight announces Mrs. Nellie C. Jennings, worthy matron. A social time will follow the business meeting. Prizes will be awarded in card games.

♠ ♠ ♠

With Mrs. Thimm

Monday Afternoon Bridge club members will meet Monday afternoon at the home of Mrs. H. A. Thimm, 515 West Wilson avenue. Luncheon will be served at 1 o'clock and will be followed by games of bridge.

IF you need a change, come to the finest of Beaches! We will help to make your visit a great success. Let us send you full information, maps, list of current amusements, etc., without obligation.

Caldwell Hotel
And Apartments
449 E. Seaside Blvd.
LONG BEACH

Facing the ocean — only two blocks from the free Band Concerts. Fireproof — High Class. Rates for housekeeping apartments, consisting of living room, dressing room, kitchen and bath, from $40 per month up. Also low rates by the day or week. Usually plenty of room. Come any time, or write to the Managers, Downey & McPhail, who will answer fully.

A stay at Long Beach will do you a world of good. Music, Boating, Fishing, Amusements, Bazaars, etc. Sea Air; Soft Water Baths, etc. Long Distance Phone, Long Beach 63778.

Bill Ding Sez:
THE LANDLORD CAN ALWAYS RAISE YOUR RENT, BUT SOMETIMES YOU CAN'T.

Hardwood Floors (laid)
Roofing Applied (guaranteed)
Quality Service Satisfaction
Free Building Information

Now is the time to start building that new home. Get our Free Building Information, and learn how you can secure plans. It won't cost you anything to investigate. We furnish everything in lumber you'll need to build a home of your own. Call at the office today.

I'm Interested in:
( ) "Bill Ding" Plan Book
( ) Garages
( ) Pergola
Name .....
Address .....

Sash and Doors, Sand, Nails, Screens
Lath, Cement, Sheetrock, Building Paper
Built-in Fixtures, Celotex (sound-deadener), Plasterboard

BENTLEY LUMBER CO.
"SUDDEN SERVICE"
468 W. Los Feliz Rd. GLENDALE
Glen. 49 EAGLE ROCK

Political Science Class Studies Civic Problems

State and Local Government, a college class in political science, met Monday night at the Wilson Intermediate school in Glendale, under the direction of the Community Service department of the University of Southern California. In this course a study of state and local government in the United States is made, with special emphasis upon California. The state Legislature, state executive, and other state officials are studied, as well as the county government.

This course is given for the convenience of teachers and students who are unable to go to Los Angeles. Further information may be obtained from Nadine Crump, superintendent of Community Service, U. S. C., in the Transportation building, Los Angeles.

Czechoslavakia plans a national nitrogen industry.

News want ads bring results.

Woman's Hair Is Her Crowning Glory
TRY OUR HENNA GLINT

Why Become Prematurely Gray Haired?

It's Different!—You'll Like It!—Nothing Better

This condition is a direct result of using injurious chemicals to combat the alkali contained in the hard water we use to wash the hair.

It's different BECAUSE this shampoo neutralizes the alkali in hard water and leaves the hair glossy and fluffy without the aid of lemon or vinegar.

GLOS-FLUF shampoo is equally beneficial for gentlemen's hair as it is for ladies' hair, and if used according to the directions on the jar, it will leave your scalp free from dandruff and no dry brittle condition will be experienced.

GLOS-FLUF Shampoo Puts Life in Lifeless Hair
Watch for Our Glendale Representative,
MRS. JESSIE L. MACGOWAN
FOR SALE AT AHLMANN'S DRUG STORE
GLOS-FLUF SHAMPOO MFG. CO.
1643 W. 7th St., Los Angeles Phone 51180

Are You Overweight?
Would you like to be thin without injury to your health—or dieting?
FREE LECTURE TUESDAY
AT 2 P. M.
Walcott Beauty Parlor, 136 So. Brand
Florine Berri with her Marvelous Italian Reduction Method

SPORTS

SIX GAMES LEFT IN HOOP SEASON

Next Week Will Be Dark At Harvard High Gym As Players Get Rest

By A. S. HALL
Of The Evening News Staff.

Six games remain in the schedule of the Glendale Merchants' basketball league as the fifth week of play ends. Four of these six games are on the Legion's schedule, with the Radios, Standard Oilers, M. E. church and Christian church as opponents. The other two contests will be the postponed game between the Calla Lily and Christian church teams, and the postponed game between the Radios and the Standard Oilers.

Thus the Christian church has two games to play, so have the Radios, and likewise the Standard Oilers. The M. E. churchmen will complete their schedule when they play the Legion, and the Calla Lily aggregation will wind up its schedule with the Christian church game.

The Huli Trucks have finished the twelve-game schedule on top. Only one team in the league upset the trucks and that was the M. E. churchmen. Several other teams tried hard to do that same little thing, but were as unsuccessful as a flivver trying to take the right-of-way over the Lark or the Owl. It can't be done, with safety.

"In-And-Outers"

One of the biggest surprises of the present season was the showing of the M. E. churchmen. The classification chairman of the Kiwanis or any other service club would have put them down as "in-and-outers", mostly outers. They started the first round by losing to the milkmen. They came back the next week and smothered the Standard Oilers. They lost by a wide margin to the Radios in the third week, rested the fourth week, and celebrated by defeating the Huli Trucks the fifth week. Filled with equal parts of confidence and pride they showed the Christian churchmen what an eastern avalanche is like, to wind up the first round of play.

On the strength of their showing against the league leaders in the first round, and their almost alternate win and lose streak, great things were expected of them in the second round. Visions of a tie for first place, a tie for second place or third at the worst, loomed, but an eclipse, in the way of an injury to Weise, their premier center, clouded the horizon of hopes.

They made history repeat itself by losing to the creamery crew the first week of the second round. Everybody expected them to come back strong the next week and beat the gas dispensers, but not so, Oswald. The Oilers won, 33 to 18. Down the ladder they went when the Radios electrified them the third week, but they got back in their sphere by winning from the Christian churchmen the next week.

Still Can Fight

Twenty points margin for the Huli Trucks, everybody opined, when the truckmen and the M. E. casaba tossers took the floor last Monday night. All of this in the face of their previous defeat and subseuent showing. But it was their "in" night, almost. They actually played high class basketball against the truckmen, in fact, were leading strong at the half, but were overcome in the middle of the fourth period and lost, 33 to 28. Regardless of their in and out showing, the M. E. churchmen proved they could put up a real battle against the Huli Trucks and had the league leaders worried.

Only two games were played last week, the aforementioned contest, and the first game between the Radios and the Oilers. These two teams slipped through the first round without meeting, so it was hard to dope out the prospects. The Oilers took the lead in the first quarter and held it until a minute before the first half ended. After that it was soft soap for the Radios, winning hands down, 28 to 14, when the gas pumpers were held to a lone basket in the second half.

Next Week Dark

The Calla Lily crew and Christian church slipped up on their game Wednesday night when some of the churchmen failed to appear, and the Radios and Legionnaires were also slightly shy Thursday night.

There will be no games during the coming week, Coach N. C. Hayhurst, president of the league, announced this morning. The casaba tossers will enjoy a week of rest due to the fact that next week will be Easter vacation for the high schools and other schools of the city, and all high school buildings will be closed, which edict means the Harvard high school gym, scene of the bloodless battles, is included among those "dark" for the week.

The standings at the end of the fifth week follow:

	W.	L.	Pct.
Huli Trucks	11	1	917
Calla Lily	8	3	727
Radios	7	3	700
M. E. Church	5	6	455
Standard Oil	4	6	400
Legion	1	7	125
Christian Church	0	10	000

Gibbons Is Logical Heir

St. Paul heavyweight claims crown when it appears Dempsey is going to retire, but he has not met Firpo nor Wills as yet, and upon the outcome of these two battles depends his chance of going higher.

By NORMAN E. BROWN
Written for The Evening News

Thomas Gibbons of St. Paul has claimed the heavyweight championship of the world.

That's that.

But establishing his claim to the title is another matter.

First of all, Jack Dempsey hasn't said himself that he is through fighting. Apparently he has simply set the title down while he spits on his hands. His busy manager laughs at the rumors Jack has retired.

Secondly, T. Gibbons has not proved conclusively his right to don the mantel which the shoulders of Jacques le Demps now sport.

There are two men in the world who can dispute his right of succession to the throne, Luis Firpo and Harry Wills.

Gibbons has but one claim to the crown—the fact that he, of all men, stayed the limit with Dempsey. That, in itself, is a weighty argument in favor of giving Gibbons the first chance at Dempsey, should the champion decide to risk his jeweled headgear at least once more. But it does not prove that Gibbons stands alone as the logical successor.

Luis Angel Firpo knocked Jack Dempsey out of the ring.

Harry Wills licked Firpo.

Gibbons has fought neither man.

So much for Gibbons' right to claim the title.

Now, as far as Gibbons' ability is concerned, Gibbons should be the next heavyweight champion, whether the mantle is wished on his shoulders or he has to fight for it. I believe Gibbons can lick both Wills and Firpo. Both are made to order for him. Wills is a clever boxer without a wallop. Gibbons could bore into him and shoot in those short jolts to the stomach and ribs with little fear of running afoul of a knockout wallop.

Firpo is a slow, lumbering fellow with a terrific wallop. He fights himself out swinging those haymakers from the floor.

Gibbons' speed and boxing ability would enable him to duck these sleep-producing wallops and keep peppering away at Firpo until the opportunity comes to do some socking himself. And, having seen Gibbons shove some of those short-arm jolts home, I feel that one or two of them on Firpo's heavy waistline would turn the trick.

Gibbons is at the height of his career right now, however. Thanks to his clean living he probably will hold his form longer than the average man of his present age. But he has but a few good years ahead of him at that. His succession to the throne would mean a new champion in a short time.

One thing, for which Gibbons must be commended, is in his favor when his right to the title is discussed. He has never expressed the desire of making fighting a sideline as long as he is in the game. He has accepted fights when vaudeville tours or barnstorming trips with shows would have netted him as much if not more money. He considers fighting his trade. With him it is a reputable business. His wife and youngsters feel the same way about it. Gibbons has conducted himself in such a manner that he has made it a respectable trade as far as he is concerned.

Gibbons may not have a valid claim on the championship. But he would wear the ermine well.

And not a fan would begrudge him the honor.

Which same cannot be said of many heavyweights these days.

HOLLYWOOD WINS

The Southern Branch swimming team received a severe setback yesterday when Hollywood High school defeated the Grizzlies, 53 to 24, in the Branch pool. Ray Kenison was high point man. He won the 50 and 100-yard dashes and swam on the winning relay team.

League Track Meet Spoiled By Downpour

The Central league class A track meet, scheduled for this afternoon at the Broadway High school, was called off this morning by Coach N. C. Hayhurst, Dynamiter mentor and track manager for the league, on account of rain. The date of the meet has not been decided, but will probably be two weeks from today, Coach Hayhurst said, inasmuch as next week is Easter vacation in all Southern California High schools. There are six teams in the league: Glendale, Alhambra, Citrus, Covina, Monrovia and South Pasadena. In the preliminaries Thursday, Maydwell of Glendale broke the league record for the 440 by going the distance in 52 seconds flat.

Rain May Halt Track Carnival At Stanford

PALO ALTO, Cal., April 4.—A drear prospect faced the track and field athlets of the University of Nebraska and Stanford university today as they prepared for their intersectional clash at Stanford stadium this afternoon.

Light rain fell throughout the night and it was continuing today. Coach R. L. Templeton of the Stanford squad expressed belief that it would be possible to run off the meet despite the threatening outlook, but said that if the intermittent showers continued throughout the day or became heavier it might be necessary to call off the meet.

Kaplan And Mascart May Sign For Battle

NEW YORK, April 4.—According to reports in circulation, Louis "Kid" Kaplan, Meriden, Conn., and Edouard Mascart of France will sign articles today calling for them to meet on May 5 for the featherweight championship of the world. Kaplan is recognized in some states as the world champion. Mascart is the featherweight champion of Europe.

SOLONS PLAN TO WIN PENNANT

Buddy Ryan Is Optimistic About Season's Outcome; Adds New Players

By BUDDY RYAN
Manager of the Sacramento Baseball Club.

SACRAMENTO, April 4.—Sacramento thus far has not annexed a pennant, although in 1921 and 1923 the Senators almost gave the winners heart failure. This season we expect to finish in front.

Among the new members of the team are Billy Watson, third baseman, from the Western association; Jimmy McLaughlin, shortstop, from Muskogee, Okla.; Wilbur Davis, first baseman, from Okmulgee, Okla.; Clarence Hoffman, centerfielder, from Springfield; Speed Martin, pitcher, from St. Paul of the American association; Ray Keating, pitcher, from the Valley league; Frank Shellenback, pitcher, last year with Vernon; Harry Vernon, outfielder, from Shreveport, La., Texas league, and Tony Vinci, pitcher, also from Shreveport.

Martin Kopp, the best baserunner in the league, will continue to do his share toward winning the pennant for the Senators and Art Kohler, catcher, and Paddy Siglin, second baseman, again will play for the home team.

It has been my object to develop a well-rounded team rather than two or three outstanding performers. Steady, consistent performance without outstanding achievement or depression is the winning one.

Just before the battle, boasting is out of place. The fight will be long and nobody can tell exactly what a team will do until it has met the foe. In practice the Senators show the goods and if they deliver as I expect they will, other coast cities had better gird themselves for strenuous series.

LAWRENCE PERRY SAYS

Special Correspondent of The Glendale Evening News, Copyright, 1925

NEW YORK, April 4.—In the report of the alumni committee on western conference football schedules occurs a paragraph which seems to have been ignored by commentators.

"We feel," says the report in the course of its consideration of ways and means whereby all conference elevens may have equal opportunity in the matter of schedules, "that there is a vicious tendency in football.

"We refer to the importance given to the amount of the 'gate.' There is no denying that this is to some extent responsible for existing football schedules and the fact that football supports other sports is no justification for it.

"This tendency is deplorable it has no place in inter-collegiate football if persisted in it will hurt football badly.

"To speak plainly the athletic departments must be operated on an amateur basis or it will be futile to maintain that the boys who play the games must not play for profit.

This tendency toward commercialism is not confined to any one member; and our criticism is made only because we believe it is time for the conference to meet the issue openly."

This alumni committee on football schedules is made up of graduates of the various Big Ten colleges who live in and near Chicago. At the meeting at which the resolutions were adopted were representatives of all conference members except Illinois, Ohio State and Northwestern.

Among the findings is to be found nothing that every one has not known, viz, that conference members are not now upon an equal basis in scheduling games, that coaches of winning teams can select opponents to the disadvantage of other teams, that dates with attractive non-conference teams interfere with contests among Big Ten teams, etc.

What is interesting is that the paragraphs quoted in the foregoing strip the gaudy covering from the argument put forward to bulwark the ever-increasing passion for gate receipts. No man of ordinary business intelligence, or, in fact, any common sense, accepts the statements of college athletic authorities that football is not commercial.

DEMPSEY-WILLS BATTLE RUMORED

Bout Will Take Place Next September, According To Latest Reports

By DAVIS J. WALSH
For International News Service.

NEW YORK, April 4.—Negotiations that would bring together Jack Dempsey and Harry Wills in a long awaited meeting some time in September are being quietly carried to an effective conclusion, according to reports along Broadway today. The site of the bout, not more than twenty minutes from Times Square, has been selected, the seating capacity decided and the champion's guarantee mutually agreed upon and all the other little details are thoroughly washed up, and ready for the company, the report declares.

It is also reported that Dempsey's cut will be $750,000, no less, and that Jack Kearns has indicated that the figures mentioned are very interesting, indeed. Paddy Mullins, manager for Wills, has also been a party to the conferences with the promoters, who are referred to as wealthy sportsmen previously identified with boxing only in the role of ringside spectators. Rickard, Henderson, De Forrest and others interested in fistic promotion are to be in the outer darkness, according to the report.

The site of the arena is being kept a profound secret, in fact, all those concerned, if any, seem to have gone into the silence.

Jack Curley, Too

Jack Curley, who promoted the Willard-Johnson fight at Havana is said to have admitted that he has been retained by the syndicate as its matchmaker, but the next moment his mouth formed a straight line and became the shortest distance between two given points. Kearns turned up missing at his usual haunts and Mullins also seemed to have become lost in the great open narrows somewhere between his home and his office.

It was declared, however, that from other sources, equally reliable, information had been obtained that contracts for the arena would be closed within a matter of days and that an application for a license for the new club would be made to the State Athletic commission sometime within the next several weeks. It was also declared that Dempsey planned to start east around the first of May and that the entire proposition would be settled shortly after his arrival.

Boxing men in general were disposed to pay some credence to the story, if only because it accounted for Mullins' failure to answer the bid of Tom Gibbons for a heavyweight elimination bout at the annual milk fund show. Mullins allowed that angle of the situation to go to default and Gibbons lost no time in signing to meet Gene Tunney at the Polo grounds in June. Now it is claimed Mullins had the Dempsey-Wills joker up his sleeve all the time and, therefore gave Gibbons the runaround.

BOXING NOTES

Tommy Cello let Young Datto stay the full ten rounds last night at the Hollywood American Legion stadium, because Cello lacked enough steam in his punches to put his opponent out for the count. Datto got an even break in the first round, but the remaining nine went to Cello easily. Sailor Vincent won the decision over Ad Allegrini in six rounds. Buck Curtis took a six-round decision over Young Papke. Young Danny and Young Sally slugged four rounds to a draw. Referee Weilman stopped the battle between Dave Taylor and Blackie Londos in the second round when Londos was out on his feet.

JOHN B. FOSTER'S VIEWS

Special Correspondent of The Glendale Evening News, Copyright, 1925.

(With his dispatch today John B. Foster completes his analytical cycle of the sixteen major league baseball clubs after seeing them all in action in the process of spring training. His tour of the training camps has extended over a period of nearly six weeks. It carried him from coast to coast and back again, then extended through the south and practically all over Florida. By the time he returns to his starting point at New York he will have traveled a total distance of more than 10,000 miles).

AUGUSTA, Ga., April 4.—(En route north from Orlando, Florida).—The Cincinnati club is divided into two factions. One is made up of Bressler, who is playing first base, and the other of all the other players—who are pulling for Bressler to succeed. First base has been a vexing problem to Jack Hendricks, Cincinnati manager, from the time Jake Daubert passed on last October.

"Everybody in the world who had, or knew of, a first baseman, tried to sell me one," said Hendricks. "I went to California on the strength of recommendations from that part of the United States, but I didn't buy the man they tried to sell me because I figured he would hit no better than Bressler in the National league. All the coming minor league first basemen were laid before my eyes, like diamonds in a gem shop, but I didn't take them. The more I pondered over the situation the more obstinate I became with myself. 'This man,' I said, meaning Bressler, 'can go through and I'm going to put my faith in him.'"

So there it is—Bressler at first, Critz at second, Caveney at shortstop and Pinelli at third base—an infield with a smash and a wide sweep that will push the reds to the front this year if they keep going in all other ways. There have been reports of other infields to start for Cincinnati, but this is the infield that will be regular, so Hendricks told the writer.

"How about Caveney, wasn't he to go?" Hendricks was asked.

"We asked waivers but you know we had a right to recall them," was the enigmatical answer, "and Caveney never reported to a ball club in his life as he has this spring. He is another ball player than the Caveney who was down here in 1924."

"And the outfield?"

"Zitsman in left. I am satisfied he can go the route. Rousch, of course, in center. Right field is divided between Walker and Elmer Smith. I haven't decided which it will be, and may be they will be alternated.

"For catchers, Wingo and Hargrave, and we want another. A major league club should have three catchers. The pitchers are the same as last year and I'll back them against any other crowd in the National league."

The Reds have a lot of confidence. Often they have been accused of winning their championships long in advance of the start of the season. It isn't that kind of confidence this year. It's the confidence that comes from feeling that as the National league is constituted for 1925 they have a chance.

Since the accidents that have befallen Chicago they figure their team will be the contending team in the west with Pittsburgh. They think they have the pitchers to pull them through and the infield to back the pitchers.

Zitsman certainly has improved, and he can be depended upon to play a good defensive game, which the Cincinnatis did not always do, last year. If he comes through with the bat and if Elmer Smith should develop some of his ability to smash the ball for clean-ups like those he made in the American league, the Reds should be able to hit ten points better than in 1924. Give the Reds that ten per cent and they should go into the first division. If they get started there and can keep the pace they are likely to develop into pennant contenders.

It is a team which has always been one of the ups-and-downs but it has material. Any team that can enter the National league race with a staff of pitchers made up of Sheehan, Luque, Donohue, Rixey, Benton, Mays and Jakie May—the Royal Seven as they call them—may keep the National league on edge all season.

There is fine reserve power for the infield in Dressen, with a sore arm right now, Bohne, who is by no means through, and Fowler who raps the ball even if he doesn't always field perfectly.

But after all, much centers upon what Bressler does at first base—a player who batted .350 in 1924, and a player for whom every other player on his team is pulling. If he starts well and maintains his good start, the Reds will go along with him.

MARTY KANE WINS

Marty Kane was too clever for Jimmy Young in the main event at the Compton American Legion show last night. Kane took each of the eight rounds. In the semi-windup Bud Couglar knocked out Frankie Boldt in the third round of their scheduled six-round go. Teddy Adams knocked out Young Weathers in the first round. Charley Godinas knocked out Teddy Roberts in the second round and Kid Martus knocked out Chief Cyrus in the first round of the curtain-raiser.

MERCHANTS PLAY HATTERS SUNDAY

Thrilling Game Is Expected When Two Teams Meet At Local Park

Glendale baseball fans who flock to the ball park on San Fernando road tomorrow afternoon are going to see a baseball game that should prove unusually thrilling, because two fast teams will hook up when the Glendale Merchants and the Berry Classy Hats take the field. True, the Merchants lack experience, but they make up for that loss in confidence and hard playing.

The Classy Hatters come to Glendale tomorrow with a record of twenty-eight wins and six defeats during the winter season. One of the strong teams the Hatters have put the skids under is the Pacific Electric club. Manager Bacom is preparing for a hard tussle and has had his boys out every day this week throwing the old apple around so they will be in tiptop shape for tomorrow.

The Merchants are putting a lot of faith in their pitching staff. Walter Hydler, who turned back the Buick Autos in the first game the Merchants played two weeks ago, will be on the mound, with "Red" Conkwright, pitching ace of the Three-Eye league ready to take up the work when Bacom gives him the high sign. Conkwright pitched Danville into second place, and last winter won seventeen out of twenty games with Burbank. Next year he will go to the Memphis club of the Southern league.

Lineup of Teams

Nobles will do the receiving for the local team. Lefty Harrison or Bacom will play first base. Parsons will hold down the keystone sack. Acosta or Allen will be at third, with Garcia at short completing the infield. Harding will be in left fied, Cherman in center, and George Harrison in right field.

The visitors lineup will be: Ardnt, pitcher; Naghbauer, behind the log; Ames at first, O'Brien at second, Hendra at third, Rodax at short, Creed in left field, Fiedler in center field and Walters in right field.

ROGERS' BARBERS WIN BIG SERIES

Carlocks Unable To Strike In Crucial Game, And Pasadena Leads

Inability to get strikes in the closing frames of the final game, the Carlocks, representing Glendale, lost the post-season match in the Foothills league to the Rogers' Barbers, representing Pasadena, last night. The Barbers had a margin of 128 pins when the last round of play opened last night, and the Carlocks had cut the lead down to twenty-nine pins by the end of the second game, but finished fifty-five pins behind the leaders. The Hollywood Storage took third place.

The Carlocks picked up one pin in the first game when they rolled 1053 to 1052 rolled by the Barbers. Carlocks cut the lead down ninety-eight pins in the second game by shooting 1011 while the barbers were getting 913. The Barbers knocked over 920 in the final game while the best the Carlocks could do was 894. The final count for the post-season series was: Rogers' Barbers, 8412; Carlocks, 8357; Hollywood Storage, 8132.

Anstey of the Carlocks rolled high game last night when he got 257 in the first contest. He dropped down to 194 in the second game and 160 in the third and deciding tilt, however. Pete Neise, also on the Carlocks, rolled a consistent match, getting 228, 235 and 210. Clanin was off form, getting 200 in the first 171 in the second and 174 in the third

The scores:

ROGERS' BARBERS

PLAYERS—	1	2	3
Aggers	183	205	218
Panner	221	163	181
Glasgow	234	189	184
Gayette	222	185	171
Briggs	192	171	166
Totals	1052	913	920

CARLOCKS

PLAYERS—	1	2	3
Morgan	189	205	184
Anstey	257	194	160
Covell	179	206	166
Clanin	200	171	174
Neise	228	235	210
Totals	1053	1011	894

HOLLYWOOD STORAGE

PLAYERS—	1	2	33
McKenzie	180	244	203
Carley	138	202	149
Eltien	188	211	212
Church	137	157	192
Meador	153	188	211
Totals	796	1002	967

BEES BREAK CAMP

The Salt Lake Bees left their training camp at Long Beach last night for Salt Lake, where they will open the Coast league season against the Vernon Tigers. Manager Oscar Vitt has the Bees in remarkably good shape.

Great Britain is using a million radio sets.

News want ads bring results.

MINUTE MOVIES

(All rights protected by The George Matthew Adams Service—Trade Mark Registered U. S. Patent Office)

By ED WHEELAN

The Glendale Evening News

Published Daily Except Sunday

A. T. COWAN - - - - - - - - - - - - Publisher and Proprietor
Office of Publication, 139 South Brand Boulevard
PHONE GLENDALE 4000

THE GLENDALE EVENING NEWS HAS THE COMPLETE LEASED WIRE REPORT OF THE INTERNATIONAL NEWS SERVICE.

Entered as second class matter, January 12, 1922, at the Postoffice at Glendale, Calif., under the Act of Congress of March 3, 1879.

SUBSCRIPTION RATES—Single copy, 2 cents; by carrier, one year $5.00; six months, $2.75; three months, $1.40; one month, 50 cents. Subscribers not receiving their paper before 7 p.m. will please call Glendale 4000. MAIL SUBSCRIPTIONS—70 cents per month.

SUBSCRIPTIONS Do not expire unless written notification is received at this office.

OFFICIAL NEWSPAPER OF THE CITY OF GLENDALE

The Glendale Evening News will not be responsible for more than one incorrect insertion of any advertisement ordered for more than one time; nor will it guarantee accuracy or assume responsibility for errors occurring in telephone advertisements. No refund will be made on any advertisement ordered cancelled.

GLENDALE, CALIFORNIA, SATURDAY, APRIL 4, 1925

CLASSIFIED ADS

To assure proper classification, copy for classified ads should be in this office before 11:30 a.m. on date of publication.
First Insertion—Minimum charge 30 cents, including 4 lines, counting 5 words to the line. Additional lines 5 cents per line.
Subsequent consecutive insertions, 5 cents per line. Minimum, 15 cents.
Ads inserted under "Announcements," will be charged for at the rate of 10 cents per line.
Not responsible for errors in ads received over telephone.
Not responsible for more than one incorrect insertion of advertisement.
No display advertising accepted on classified pages.
Office hours, 8:30 a.m. to 9:30 p.m., except Sunday.
139 South Brand Blvd. Phone Glendale 4000.

REAL ESTATE FOR SALE
GLENDALE PROPERTY

FOR SALE

A BEAUTIFUL STUCCO HOME, northwest section near Kenneth road, strictly modern, built by day labor. Patio, double garage, servants' apartment. Lot 60x200, full bearing fruit trees, choice shrubbery and flowers.
Reduced price if sold soon, with very small payment down.

EXCHANGES

NORTH MARYLAND, lovely six-room residence, $11,500. Want residence in Hollywood.
NORTH ISABEL, double bungalow, $11,500, for residence in Glendale.
EAGLE ROCK, five unit court, A-1, $25,000. Want residence in Glendale.
EAGLE ROCK, nine room residence, $9500. Want vacant lots.
SOUTH ORANGE, business lot, seven room house, $25,000. Want Glendale residence.
SOUTH BRAND, business lot, six room house, $23,500. Want residence in Glendale.
WILSON STREET, four-flat building, income $200. Price $22,000. Want residence in Glendale or vicinity.
KENNETH ROAD section, six room residence. $14,000. Want larger home, with four bedrooms.
SHERMAN WAY, San Fernando, five room stucco, two acres, $11,500. Want Glendale or vicinity.
DORAN STREET CORNER, four-flat, income $13,000. Want Glendale residence or clear lots.
SIX ACRES, Sycamore canyon on boulevard, $21,000. Want income, Glendale or vicinity.
TUJUNGA, two acres, six room residence, clear, $12,000. Want income, will assume.
WEST LEXINGTON, seven room residence, $8000. Want home in La Canada.
200-FT. SAN FERNANDO ROAD business corner, two houses and office, for Glendale, Eagle Rock, Burbank or what have you?

MRS. M. L. TIGHT
510 N. Glendale Ave. Glen. 1657.
Established in Glendale over 30 years.

YOUR CHOICE

Any one of three beautiful 5-room stucco houses, just finished. Walls hand painted, trimmed in mahogany and gum. Tile bath and drain board, real fireplace, hdwd. floors, lots of closet and cupboard space, lawn and shrubbery. Lot 55x160, well located, only 1 block from school, cars and stores. You also get a wonderful view and an east front. The price is only 6 thousand. 1 thousand cash, bal. easy. Can be seen at 1013, 1017, 1059 Sonora St.
RASCH BROS. BUILDERS
Ph. Glen. 748 Res. 715 Pioneer Dr.
P. O. Box 14, Glendale

OWNER LEAVING

One-half block from bus, ten minute walk to Broadway and Brand. Beautiful view. Combination living and dining room, two bedrooms, kitchen, breakfast room, bath, hall, screen porch, hardwood floors throughout, all built-ins, large lawn, roses, fruit trees and flowers. Price $6500, terms. Owner 524 West California Ave. Phone Glen. 2661-J.

FOR SALE—5-room stucco, large rooms, all modern; strictly up-to-the-minute. Tile bath and drain board. Hardwood floors throughout. Cove ceilings, papered walls. Large garage. Lawn and shrubbery. Owner on premises from 10 a. m. to 4 p. m. at 1006 No Kenilworth. Glen 1833-W.

ARE YOU BLIND
TO VALUES?

A 5-room modern house, close in on Maryland, offered at less than price of vacant lot nearby. You can not afford to pass this up. Will trade for equity in lot, or what have you? W. C. Waring. Tel. Gl. 68.

FOR SALE—Beautiful new stucco bungalow of 4 large rooms; 2 bedrooms and nook. On Allen Ave., Price $4850, cash only $200. Balance less than rent. Would consider good lot as first payment. Mrs. M. E. Franklin, 338. No Adams St. or Glen. 1758-M.

BY OWNER—A REAL BUY
Five-room stucco, all hardwood floors, open fireplace, all built-ins, automatic water heater, garage, lot 50x150 ft., room to build on the back; in a good location. Price $6800. Can see it any time. Owner 466 W. Milford.

BARGAIN, 3 rooms, bath, screen porch; lot 106x160 with 18 fruit trees and room for 2 more houses. Ideal for gardening and chickens. Very promising location. In northwest section on Raymond near Victory or 334 Western Ave. Price $3000. Small down payment.

FOR SALE—2-room house, furnished, built-in bed, big lot, nice trees. Price $1500. Terms. Owner 537 Sonora Ave., between Lake and Flower St., Glendale.

FOR SALE BY OWNER
Spanish style stucco, furnished, 5 rooms, breakfast nook. Strictly modern. $1500 down, $50 month. 656 West Salem St.

YOUR OPPORTUNITY
Will take $1100 for $1600 equity in new 5-room bungalow; bal. as rent. N. W. section, close to car. Phone Glen. 3700.

OWNER MUST SELL—New 4-rm. 2 bedrooms, garage, hdwd. floors. Splendid built-in features. Small payment. Near Kenneth and Irving. Call Glen. 2147-R. 1549 Glenwood Rd.

FOR SALE. By Owner—New 5-room home at 540 W. Dryden St., close to stores and car line. $6,500. $2,000 cash. Call Glen. 3419-W.

REAL ESTATE FOR SALE
GLENDALE PROPERTY

PROFIT MAKING PROPERTIES

SAN FERNANDO ROAD, near Western Ave. 200x100. Alley side and rear. Price reduced to $75 front foot. Just $25 foot underpriced. San Fernando road is to be widened soon which will enhance values rapidly.

BRAND BOULEVARD—Eight-unit court. Lot 100x164, can be had with small cash deposit. Balance to be paid in monthly payments covering period of 35 years. Present income more than pays monthly installments, taxes and expenses. This is an unusual opportunity to secure an income property with wonderful future possibilities.

SOUTH BRAND BOULEVARD, north of Los Feliz road. 100 foot frontage for $29,500, on attractive terms. We can assure purchaser good interest on money invested if in a position to improve.

ANOTHER GOOD ONE. Business lot 50x150 to alley. Two blocks from Brand and Broadway. Only $13,000. (Cheap at $15,000).

We offer and recommend the purchase of the above properties to any one looking for a good safe sound investment. Further information cheerfully furnished by Mr. Haskins or Mr. Turpie.

THE FRANK MELINE CO.
227 So. Brand - Glen. 102

THE SECRET CANYON

Do you want a beautiful home tucked away in a wonderful canyon? Away from the noise and bustle of the outside world, yet only a stone's throw from a main boulevard, schools and cars—almost in the heart of the beautiful city of Glendale.

This beautiful canyon is like a secret garden for no one would guess of its existence and words cannot express its beauty, or its cool soothing restfulness.

The home itself is in perfect harmony with all this natural beauty, truly a work of art—the product of one of Los Angeles' best known architects. The grounds and canyon consists of an acre, all under cultivation.

Few are privileged to own an estate of this character, and we are proud to offer this wonderful place, at the very low price of $14,000.00, terms. Shown only by appointment.

This is your opportunity.

T. W. WATSON CO.
320 E. Broadway Glen. 329

A Real Home of Distinctive Charm, Character and Individuality.

Nearing completion at 1144 North Howard St., 5 rm. peasant English stucco design with the home owner's viewpoint the objective. Partial list of the many features of this model home are: Wonderful living room, cathedral ceiling, French doors to flagstone patio covered with awning, fireplace with old Aztec mantel. Hall passage to dining alcove, beamed ceiling. Two light airy bedrooms. Colored tile bath; separate tile shower. Kitchen designed to save steps. Built-in ice box, wall safe. Completely wired for radio; walls blended in oil. Two-car garage; lawn and shrubs. Only an inspection will show the pleasing attention given details. Would consider well-located lot as part payment. Price $8750. Your terms. R. H. Lewis, owner. 7203 Central Ave., L. A. Delaware 4516.

★ FOR SALE, A ★ BEAUTIFUL

new five room stucco, only $6000. Lot 50x140. Every modern convenience. Tile sink, tile bath, shower, two laundry tubs, hardwood floors; garage. Unexcelled location. This is a real opportunity to pick up a snap.
LET'S GO
W. T. VICKERY
600 N. Brand Blvd. Glen. 104.

UNUSUALLY ATTRACTIVE

6-room stucco in northwest section, just completed. Big living room with real fireplace, dining room with movable buffet and two French doors opening onto separate porch; two sunny bedrooms; hall with large closet and linen closet; tile bath; separate breakfast room; kitchen with tile sink, well arranged and very convenient. Large back porch, and good garage. This place is well constructed, and under surrounding values—$6300 with easy terms.
WINNIFRED TRAVER
129½ S. Orange St. Glen. 3827

SPECIAL BARGAIN

Brand new 6-room stucco house and garage on large corner lot, in northwest section, with 3 bedrooms, hardwood floors, tile bath with shower, pedestal lavatory, tile sink, real fireplace, automatic heater breakfast nook and every modern convenience. Must be seen to be appreciated. Price $6450, and $1900 cash will handle. See owner, 213 So. Glendale Ave. Ph. Glen. 5021-W.

SEE ME AT ONCE

if you want a real bargain in a 5-rm. (equal to 6 rooms), stucco house. H.W. floors throughout, double garage, shade trees. In fine location. Lowest price we know of. Will trade, what have you?
Lexie H. Allison
604 S. Brand Glen. 1596

JUST COMPLETED

In beautiful Rossmoyne. 5 room Spanish stucco at 814 Portola drive, also 6 rooms at 818 Portola Drive. Wonderful mountain view. See these homes before you buy. The price is right, with small down payment. See
JOS. E. CAMPBELL, Builder
ON THE JOB

NEW SIX-ROOM HOUSE
$6250, terms. See it at 1034 Grover St. Owner there every day except Saturdays between 8 and 4:30 o'clock. Owner and builder, Peter L. Momb, 311-A No. Chevy Chase drive, Glendale.

MODERN 4-room house and garage. 1603 Lake St. A $3200 for $2650, easy terms. Call evenings or Sunday.

REAL ESTATE FOR SALE
GLENDALE PROPERTY

$600 CASH

$600 CASH, 5 ROOM RESIDENCE, located between Brand and Central. Close in, strictly modern. Lot alone worth $5000, property rented at $50 per mo., price $6350—$600 cash, balance $55 per mo., including interest.

NEW 6-ROOM, HOLLOW TILE STUCCO. One of those Rigdon built homes, with 3 bedrooms. Tile bath shower; radiator heat, ½ inch hardwood floors, extra large front room, finished in gumwood. Located close in, will sell at your price, on your terms.

HAVE WONDERFULLY BUILT NEW SIX-ROOM STUCCO; the rooms are all extra large throughout, the two front rooms are finished in gumwood. Imported wall paper, large bedrooms, with built-in dressers in closets. Tile sink, bath and shower with curtain. Kitchen with all latest built-in features, automatic water heater. Solid red cement drive, fine shrubbery. Located in one of the most desirable locations in Glendale and surrounded with beautiful homes. Now if you are looking for the best buy in Glendale, and one that is really a big bargain, don't fail to see this one. It is really worth $8000, but if sold at once will sell for $6850, with only $1250 or less cash.

MUST BE SOLD; Easily worth $12,000 in the best location in Eagle Rock, "the home city." Six room English stucco, finished in mahogany, up-to-date in every detail. Big lot, double garage, electrically controlled heating system, and all the latest features. See it and you will buy it. $9,500, $2,500 or less will handle.

THE AKERS REALTY CO.
412 E. Broadway
PHONES GLEN. 3367
EVENINGS GLEN. 3408W

Did You Ever Hear of

a person buying a 60x160 lot in one of the choicest locations in every detail. Cost $2500, then building a large six room English stucco. Floor space equal to eight rooms. Has basement furnace. Best of mahogany finish, one-fourth sawed oak throughout, tiled bath and sink. Every built-in imaginable, even to ice box. Double garage with laundry room. Best of lawn back and front. The lot, house and improvements cost **$12,350 Round Dollars,** all paid for, now just when he wants to enjoy it something unusual happens and he must leave at once. He is not broke but just wants to make a quick sale. He will sell for just the cost of building alone, $9250. If you want a bargain see me at once.

GARRETT THE SPECIALIST
Glen. 4193-J evenings Glen. 3427-J
Open Sundays. 312½ S. Brand.

BIBB BARGAINS
OWNER FORCED TO SELL

New six room stucco. Everything up-to-the-minute. Must sell at once at great sacrifice. Owners' loss your gain if you act at once—$5200.

Beautiful Hillside Home

This splendid new Spanish stucco home of six rooms and laundry room is offered at easily $1000 below market. It has everything you could expect in a real fine home. If interested in a home it certainly will pay you to look at this one. We will gladly show you with no obligation. $1500 handles it, and easy payments.

GLENWOOD ROAD LOT
A big north front lot just off Pacific avenue at a real bargain price. See us today.

JOHN T. BIBB
REAL ESTATE BUILDER
214 H. Brand Blvd. Ph. Glen. 646

Would You Buy

A splendid six-room home one short block from the

High School

on Barrington way, if convinced you would save $1000? This **Real Home** has one-half inch hardwood floors, automatic heater, enclosed shower, breakfast room; large garage with laundry. Cemented basement, etc. Fine construction. Lawn and shrubs in. The former price of $8000 was reasonable, but now cut to only $6600, with $1500 cash it is truly a remarkable bargain. See us. Do it now!
BARNEY & SHOOK
131 N. Brand. Glen. 2590.

Sale or Exchange

Close school, car, stores, 2 houses, front, 6 rm, rear 4 rm., double garage, fenced, lawn and shrubs. Lot 50x264. Take lot or house for $3800 equity and assume bal. $6200 at $61 per month.
M. A. Stampf
Glen. 2812 109 So. Central

BY OWNER
NEW 5-ROOM HILLSIDE HOME, REAL FIREPLACE, LARGE NOOK, EXCELLENT VIEW, OVERLOOKING GLENDALE. $1,000.00 DOWN, EASY TERMS. WILL TAKE TRUST DEED OR LOT AS FIRST PAYMENT. 1505 WELLESLEY DRIVE, BLOCK WEST OF ADAMS STREET, GLENDALE HEIGHTS. PHONE GLEN. 4453; EVENINGS 4086-W.

$750 DOWN

Modern 5-room home at 238 No. Chester. Splendid yard. Big garage. Place for chickens. Never been offered at this price. Exclusive agent.
ELI W. GREGG CO.
Ph. Terrace 8952. 665 E. Colorado St.
Pasadena, Calif.

FOR SALE—6-room modern stucco home, fine location. Open for inspection daily from 10 A. M. to 4 P. M. Will consider trade or T. D. as part payment or $950 cash, balance like rent. ½ block out of Glendale, half block south of Colorado Ave., at 5166 Eagledale Ave.

FOR SALE BY OWNER
New stucco, 5 rms. and breakfast nk. All modern built-ins. Lawn front and rear. Also shrubbery and fruit trees. Large garage. Price $5500, $1000 cash, $50 month including interest. Owner 606 Palm Dr.

BY BUILDER and OWNER
On South Adams St., near Colorado; 5-room bung., 3 beds. Real fireplace, basement with gas furnace, elect. control; double garage. Lot 50x135 with trees. Terms to suit. Owner, 1247 E. California Ave.

COLORADO BUSINESS PROPERTY
50 feet, close to Glendale Ave. Good house, very best buy on Colorado Blvd. Price $9500, terms.
KENNEDY REAL ESTATE CO.
Glen. 4091 702 E. Colorado Blvd.

FOR SALE By Owner—Beautiful substantial English stucco off Kenneth road. Living room 14x29; 3 large bedrooms; steam heat; lawn, shrubs; sprinkling system, front and rear. Glen. 3759-R.

$3500—New large 4-room, bath, hall, all built-ins, oak floors, garage, walnut trees 1847 Lake street.

REAL ESTATE FOR SALE
GLENDALE PROPERTY

BEST BUYS IN GLENDALE

7-ROOM STUCCO, $7000—$1500 CASH
Beautiful new 7-room Spanish stucco, 3 bedrooms and breakfast room; tile sink, tile bath with showe room, tile sink, tile bath with shower, automatic water heater, fine interior decorations, cove ceilings with tiffany blend, solid mahogany trim. A fine home in every particular, selling $1500 below value. 1½ blocks to car, 1 block to school.

7-ROOM STUCCO, $9000—$2000 CASH
Large 7-room stucco, 3 blocks from Brand Blvd. with fine view overlooking Glendale, surrounded with $15,000 and $20,000 homes. Has 3 bedrooms and breakfast room, gas furnace, tile sink, shower bath, double garage. Best bargain for a close in foothill home, just reduced $1,000 in price for quick sale. Will take in lot or trust deed as part payment.

6 ROOMS—$6500—$650 CASH
Large 6-room house, close in location, 3 bedrooms. Owner out of town, has cut price $1000. A real pick-up.

7 ROOMS NEAR CENTRAL AVE.
Large 7-room home, 4 bedrooms, fine house for income property. Lot alone worth $5,000. This property sold for $9,500 last year. Owner forced to sell and has cut price to $7,600—$2000 cash.

5 ROOM COLONIAL, $6000—$1000 CASH
New 5-room colonial home, very attractive, all oak floors, real fireplace, fine built-in features, tile sink, large lot, 1 block to car, close to schools.

5-ROOM STUCCO, $5,750 $750 CASH
New 5-room stucco, close in property, very neat and attractive. Close to car and schools.

We have several owners that will take in lots or trust deeds as part payments on their homes.
R. N. STRYKER
215 N. BRAND GLEN. 846
OPEN SUNDAY

THE SHIP IS SAILING

Owner has booked passage for New York for business reasons, which causes him to sacrifice his wonderful home and all new furniture. House has six rooms, which includes three bedrooms, large living and dining room, kitchen and bath. House is of very good construction, about three years old. This is an excellent home and elegantly furnished and is being sold for $1000 less than cost unfurnished a year ago. Located within three blocks of center of town on lot worth $4000. Place has $4500 first loan.

Buyer makes his own price on this one. See

GARRETT THE SPECIALIST
Glen. 4193-J evenings Glen. 3427-J
Open Sunday. 312½ S. Brand.

EASY TERMS
THE HOME YOU'RE SEEKING IS LISTED HERE

$500 cash. Price $5750; five rooms northwest, fourteen blocks from Brand and Broadway. A brand new English style home that is sure to please you.

$750 cash; five room stucco on corner. Only $6750. Owner will trade for car or lot.

$1250 cash. A seven room stucco right on Kenneth facing south commanding magnificent panorama of valley and mountains. Only $7500.

$2000 cash, $15,000. One of the choicest homes in the Central avenue-Kenneth road section above Kenneth road. It's a wonderful home underpriced.
Edwards & Wildey Co.
229 W. Broadway. Glen. 250.

SNOW
IN THE SHOES MEANS
COLD FEET

and this bird's feet are like ice. He told me to sell his dandy four rooms and nook, two bedrooms, everything new and modern; garage. Just two blocks off N. Central for

$4950

$600 Cash Gives You Possession
FRED S. MADDEN
211 W. Broadway. Glen. 2108.

2 Matchless Buys

Home and investment. Large restricted lot just off Central, near Broadway improved with good comfortable five room house and garage, fine apartment site. Reduced to $8400 which is less than land value. $3400 cash, balance easy.

Six acre foothill home, one short block to Brand, 60 foot terraced view lot, improved with full bearing fruit and shrubbery. In A-1 condition. $11,500, $1000 down.
J. A. ENDICOTT
116 S. Brand. Glen. 822.

LOOK AT THIS

For Sale or Exchange—Splendid nine room, two story residence on Patterson near Central. Four bedrooms, two baths, large fireplace, all hardwood floors. Lot 50x167 ft. Location A-1. Priced for quick action $10,500. Mortgage $3500 due 3½ years 7%. Will take good clear lot up to $3500, balance trust deed to suit, or will take smaller house and adjust difference.
BEN F. BOLEN
109 S. Kenwood. Ph. Glen. 2522.

OWN YOUR OWN
$2150 DOWN BUYS 5-ROOM STUCCO. HIGHLY RESTRICTED DISTRICT. WONDERFUL VIEW MTS. AND VALLEY. PRICED UNDER VALUE FOR QUICK SALE. BAL. TERMS. 600 MORE WILL BUY COMPLETE FURNISHINGS. MUST SEE TO APPRECIATE THIS BARGAIN.
CRAIG-KEYES CO.
418 LAWSON BLDG.
PHONE GLENDALE 2301

SPARR HEIGHTS

Five rooms and bath, two bedrooms, unfinished attic, automatic hot water, fireplace, oak floors throughout; garage with side room for laundry. Small down payment, balance reasonable monthly payments to responsible party. Call for Bernard, Johnson-Anawalt Lumber Co., Montrose.

$6300, $1000 Cash

Buys five room house just off Central on Myrtle. Lot alone is worth $6000. If you wish to make a thousand, look this up.
Stombs Realty Co.
346 N. Central Ave.

FOR SALE—Beautiful new stucco home with three large bedrooms; 14x20 living room, large kitchen, breakfast room; large screened porch. Dining room opening onto side porch; tile bath and sink; large closets and linen cupbd.; real fireplace. Hardwood floors throughout. Garage. Deal with owner and save commission. See owner at 647 West Dryden St.

INCOME PROPERTY

Wonderful value in a 50-ft. frontage on W. Colorado, near San Fernando Blvd. Must sell this month. Owner 316 Livermore Terrace, Highland Park, L. A.

REAL ESTATE FOR SALE
GLENDALE PROPERTY

"HOMES FOR THE HOMELESS"

Do you want a 5 or 6 room bungalow built to your plans for $750 down? We have several clear lots on which we can finance the balance on easy terms.

Leaving for Europe
10 Room DeLuxe Home
For $18,500; a home located in the very best of Glendale residential districts such as would bring $30,000 in Los Angeles. Solid gum finish, 5 bedrooms, basement billiard room, gas furnace, very best of construction and highly improved lot. This is one chance in a life time.

$350 Cash
Price $4800
Attractive new 4-room Colonial, two bedrooms, close-in high grade location. Near car line. Actually worth $5500. It's not a question of selling—but "who will get it?" The best value—the best terms. Your best opportunity to let your rent pay for an attractive home.

HAYWARD & McCARTNEY
REALTORS
142 So. Brand Glendale 1065

COME OUT

SUNDAY and see this wonderful eight room English stucco home **AT 2039 MOUNTAIN AVENUE,** west of Brand's Castle. Three large bedrooms, sewing room, tile bath, shower and dresser. Elegant staircase, closets and cupboards, downstairs toilet, real gum finish in living and dining rooms. Best of material used throughout. Double garage. Lot 75x175.—Terraced lawn, 6-year-old fruit trees, unobstructed view of the whole valley. Open for inspection. $12,500, terms.

Ten-room stucco duplex, good income. Close to stores, car, school. $9000. Will consider exchange for bungalow.

2 ROOM furnished home	**$1500**
3 ROOM Stucco	**2500**
4 ROOM and garage	**2650**
5 ROOM and garage	**4500**

All these are $300 cash and terms to suit.

DUPLEX STUCCO, 10 rooms, dble. gar. Close to everything, $9500, or trade for bungalow up to $7000.

Triangle Realty Co.
402 E. Broadway.
Glen. 2248

$500 DOWN

I have two houses, one 7-room, 3 bedrooms; one 6-room, 2 bedrooms, both are stucco houses, English type ½ in oak floors, real fireplace, tile sink, bath, shower, ped. lavatory, auto. heater, laundry in garage. One finished in genuine gum the other in genuine mahogany. These are class A construction and $1000 under priced. I am the owner and will arrange terms to suit buyer. Both houses ½ blk. to car, stores.
E. R. MAC PHERSON
Glendale 3739.

THINK OF THIS

A brand new seven room stucco red tile roof, three great big bedrooms and dandy breakfast room, the material and workmanship are absolutely A-1. The house measures 36x46 feet. Lot 72x293 feet. Double garage 18x24 feet and only a block to Kenneth road. PRICE while it lasts only $12,500 with $3000 cash down. Look it over at 1321 VIRGINIA then compare it with anything you have seen.
J. B. DONER
Owner.
203 Lawson Bldg. Ph. Glen. 3232.

$500 DOWN

New 5-room (and breakfast room Spanish stucco. All rooms large and well arranged; ample closet space in bedrooms; convenient kitchen. Above ordinary in architecture and decorations. This is a rare bargain at $5000. Open Sunday.
WM. H. SULLIVAN
112 So. Brand Blvd. Ph. Gl. 983-W

$200.00 DOWN
BALANCE $35.00 MONTH
BUYS
4 Room Modern Home
and garage.
1 Block from car line.
Best residential section of Glendale.
PRICE $3700.00
GIBRALTAR FINANCE CORP.
248 So. Brand Phone Glen. 131

A SNAP
IN A GOOD FIVE ROOM BUNGALOW

and if a small payment down will accommodate your circumstances, I regard it as a duty to get this before the seekers for a comfortable home in Glendale. See **MR. BEEMAN** of **BEEMAN BROS.,** Santa Monica, Wilshire at 21st. Tels. S. M. 24974 or 23196.

OWNER LEAVING CALIFORNIA
MUST SELL IMMEDIATELY
FURNISHED OR UNFURNISHED
Lovely new 5-room stucco bungalow, with patio, good size rooms; Automatic heater, shower, lawns, shrubs and fruit trees. Northwest section of Glendale, near school and library. Price and terms according to amount of cash payment. Phone Glendale 4255-J for appointment.
—NO AGENTS, PLEASE—

COZY HOME

One-half block from Glendale avenue. Fine four room and breakfast nook, bath and service porch, hardwood floors, all splendid condition. Close to car, stores, etc. Several hundred dollars' worth of furniture. All for $6150 on very easy terms.
BEN F. BOLEN
109 S. Kenwood. Ph. Glen. 2522.

$600 CASH
TOTAL PRICE $5300.00
Nice 5-room new stucco, hardwood floors throughout, hallway connecting two bedrooms to bath, garage, driveway and dandy lot. New and never occupied. Near car. TERMS TO SUIT.
139½ S. Brand Glendale 4050
(In Evening News Bldg.)

THIS IS YOUR HOME
$4950—$500 DOWN

Close in, brand new house; 2 bedrooms and bath off the hall and a lovely home, such as this would be $6000, but must sell. Call 624 E. Elk Ave., Phone Glen. 1941-W.

ONLY $40 CASH

And $40 a month, buys a nice little cottage, all ready to move into with good garage, cement sidewalks, lawn, trees, etc.
PATTEN REALTY CO.
1701 N. San Fernando Rd. Gl. 5024

5 ROOM STUCCO

$4975—$650 DOWN
Brand new home, on wonderful lot 50x160 close to car, stores and school. All oak floors, built-ins, living and dining rooms, comb. over 30 feet long. This is a steal. Apply 215 W. Colorado, Glen. 420 or 688-M.

FOR SALE—Small modern house, lot 50x100, located 1429 E. Maple **$2750, terms.** Owner on premises.

REAL ESTATE FOR SALE
GLENDALE PROPERTY

You Can Save $800.00 by Answering This Ad
$950 WILL DO IT
BALANCE LIKE RENT

One of the nicest new five-room homes you ever stepped into for the price. We are in the building business and we believe we have never offered a better bargain to any one. Lot 50x130, only one-half block to electric car line. Anyway, it costs nothing to see it. Our auto is at your service, give us a ring. Price $5950. $47.92 monthly payments.
ROYALTIES INV. CO.
420 E. Broadway. Glen. 4191.
Evenings, phone Glen. 3976-M.

JUST A REAL NICE HOME

With unsurpassed view. Large living room with real fireplace and tile mantel, cove ceilings; tiffany finish; dining room has French doors to patio. Also tiffany finished 2 nice bedrooms, oil painted panel walls. Mirror door, built-in dresser. Tile bath with built-in dresser. Bevel plate mirrors, Dutch cabinet kitchen, tile sink. Beautiful breakfast room, oval table and 4 chairs; with direct view over the city. 50 ft. lot. Garage. Price $5950, $1450 cash. Also another 5 rooms, a little different, at $5750, $1500 cash. Courtesy to agents. Phone owner, Glen. 4859-W.

BEAUTIFUL HOME
1140 CORDOVA
ROSSMOYNE

6-room Spanish type stucco. 3 bedrooms, breakfast alcove, hardwood floors, mahogany woodwork, patio off dining room, electrically controlled floor furnace, plenty of cupboard space in kitchen, cement cellar, instantaneous water heater, double garage. The home you will want. Price $9750, easy terms.
SALESMAN ON TRACT DAILY
O. W. CHYTRAUS
BUILDER

COMPARE
IF YOU CAN

A 6-room home and investment on Colorado just off Glendale Ave. Lot alone worth the price asked. $2,000 cash will handle, and no monthly payments on balance. Price $10,500.
T. W. WATSON CO.
320 E. Broadway Glen. 329

BARGAIN—$6500, can buy from owner, beautiful 5-room stucco, large rooms, modern in every way, hdwd. floors throughout. Linoleum in kitchen, porch and bath room. Real fireplace. Wonderful view of mountains. $1500 will handle. 651 W. Dryden. Glen. 2175-R.

BY OWNER—FOR IMMEDIATE SALE
Furnished house, garage, 4 rms.; large screened porch; lot 50x138, lawns front and rear; fruit trees; grapes, etc. First class care; close in. Apply 4:30 P. M. 726 E. Maple.

BY OWNER AND BUILDER

Only $800 down; 5 rms. Spanish stucco. Close to school and car. $50 per mo. Complete to gold fish in pond. Lot or T. D. accepted. 1024 Sonora. Glen. 3946-R.

$5200—$400 cash, balance $50 monthly including interest. 5 rooms strictly modern stucco bungalow with Spanish tile trim. Near stores, cars and schools. Owner 411 West Garfield Ave., Glen. 22.

NO REASONABLE OFFER REFUSED

New seven room stucco at 521 Glenwood road. Owner at 626 N. Maryland.

THE BEST BUY on W. Lexington, 4 rooms, new, strictly modern. Double garage. Beautiful oak tree in back yard. Price completely furnished, $5750. A real bargain. Owner 521 West Lexington Drive.

FOR SALE—5-room modern frame house; retaining walls, lawn and sprinkling system. $500 below cost at $5000. Acacia Hills Tract. $1200 cash. Phone Glen. 4444-W.

SALE OR EXCHANGE
6-room house; sewer in. Clear lot or duplex or will take small down payment. 1269 Crescent Dr.

SMALL 4-room house, northwest section. $300 down, $30 a month. Low price. See owner, 657 West Myrtle St.

FOR SALE OR TRADE—$100 down, payments to suit. 5-room, all modern house, northeast section. Rear lot. Apply 460 W. Elk Ave.

RANCHES
5 ACRES land growing crop, various fruits, 8-year-old trees; 4 room stone house, bath and porch. Incubator cellar; brooder house, feed room, garage and other out buildings. 475 laying hens. Death in family compells sale. A real buy for $6500, $3000 cash. Adjoining ranches same size 1-3 higher in price. Apply 1247 E. California Ave.

VACANT LOTS AND ACRES

A LOT

on Ross street, just east of Campbell, 55x148, in an established neighborhood of high class homes. Will sell for $1000 down and balance easy terms. Phone Glendale 743-J or call at 626 No. Isabel.

E. BROADWAY SACRIFICE
LOT 40x140

Price cut to $105.50 front foot. Must be sold regardless of value. Nothing in same block offered for less than $175 foot. Call Mr. Ewing.

THE FRANK MELINE CO.
227 So. Brand - Glen. 102

OWNER SAYS SELL
MAKE OFFER

One acre on Hill drive, wonderful view, beautiful live oaks, exclusive neighborhood. Street work paid.
T. W. WATSON CO.
320 E. Broadway Glen. 329

WE HAVE 4 lots at Westwood, where the new University of Calif. is going. These lots are priced for quick sale and will make money. Call or write Parker, 3167 Glendale Blvd., Los Angeles.

VERDUGO WOODLANDS

72x170 on Canada Blvd. Will sell for $4200 cash, which is $1000 less than any other boulevard property. Call owner, Glen. 2062-R-2.

WILL Sacrifice lot on Rosedale Court, 47½x169. ½ block to car. $400 down, bal. $1000. $15 mo. and interest. Owner Glen. 565-J.

TWO LOTS, $900 each; small payment, balance $10.00 per month and interest. Apply 1247 E. California Ave.

BUY FROM OWNER
Lots, $850. 50x169. Call at 1816 Lake St., Phone Glen. 3972-M.

OWNER will sacrifice 50x192 on Fletcher Drive, the new blvd., for $2500. Today's best buy. Call 3167 Glendale Blvd., L. A.

FOR SALE BY OWNER
large corner business lot, Verdugo road. 1305 E. California Ave.

FOR SALE—Two corner lots at a bargain. See H. Moore, 431 So. Pacific Ave.

REAL ESTATE FOR SALE
VACANT LOTS AND ACRES

3
Verdugo Woodlands tree-covered lots, water, gas, electricity, sewer, street work in. $1250, $100 cash, bal. $12.50 per month.
M. A. Stampf
Glen. 2812 109 So. Central

LOT SACRIFICE
$1400 CASH

Acacia street, north side, west of Sycamore. 40x100, for single or duplex. Lot clear, but can not give deed until corner lot is paid out. Street assessment only $200. ACT QUICKLY. Phone Glen. 4487-J.

BRAND BLVD.

Unrestricted, ripe for stores, 50x160. Cheapest unrestricted lot on Brand, just north of Dryden St. Price if sold at once $6500, terms. Owner 5243 Townsend Ave., Eagle Rock, GArfield 7594.

Snap in Bellehurst Park

Lot 50x150 on Cedar street. $1900, $775 down, balance $25 a month. Call Glen. 3160. Evenings call 590-482.

CLOSE IN CORNER

Oak and Columbus, good apartment site. Price $4000. See owner evenings. 412 W. Windsor road.

$100 CASH AND BALANCE EASY, SECURES FULLY IMPROVED 60-FOOT LOT WITH FRUIT TREES. CLOSE IN. NICE NEIGHBORHOOD. MR. HOUSTON, GLEN. 646.

FOR SALE—Lot on Raleigh St., 50x150. Near Chevy Chase drive. Cheap. Apply room 419 Security Bldg. or 720 So. Brand or Phone Glen. 3004.

OWNER MUST SELL
Lot 60x200, near Kenneth, east of Grand View. All street work paid. Owner Glen. 2405-W.

OWNER GOING EAST
Must sell lot on East Chestnut St., two blocks from new theatre, will consider car or will take trust deed. Box 156, Glendale News.

CLEAR lot situated near Moreland truck factory at Burbank. Would consider good closed car as trade. Phone Glendale 4255-J.

OUT-OF-TOWN PROPERTY
FORCED SALE

$30.00 per acre, worth double. 1280 acres, improved ranch in the prettiest part of Calif. Ideal climate, good house, barns; 12 miles hog-tight fence. Beautiful pine and oak timber. Unlimited ditch water; first class for cherries, pears, plums or stock. W. H. Stacy, 320 Insurance Exchange Bldg., Los Angeles.

ATWATER PARK
SACRIFICE
50- ft. corner one block from Los Feliz, $1200 buys this exceptionally well located corner, terms can be arranged.

REAL ESTATE INSURANCE
PHONE Capitol 3378
TUGMAN & WILSON
3405 Glendale Blvd.
Los Angeles, Calif.

OWNER MUST SELL

$7500—$800 down buys good income property. 5 and 3-rm. houses. Garage. Close in, 1 blk. to P. E. car. Bal. long term. Will trade. 3733 Revere Ave, Atwater, L. A.

A REAL bargain in lot. For sale or trade for car. Phone Glen. 769-W after 5 P. M.

BURBANK
POULTRY RANCHES

Boulevard acre in Burbank, best soil, modern four room bungalow; double garage. Equipment for 1000 hens. $7000, easy terms.
One-half acre on boulevard, new four room house; equipment for 500 hens. $4500, terms.
OPEN SUNDAY.
California Real Estate Co.
207 W. San Fernando Blvd., Burbank

BEST BUY IN BURBANK
1 acre chicken ranch, all improvements. New, small five-room house ready to step into. Alfalfa; irrigation systems. Will take first mortgage or trust deed to $3000, balance $50 per month including interest. Owner 307 Chestnut Ave., Burbank Phone Burbank 249-M.

B

REAL ESTATE WANTED

$500 DOWN

We have client with $500 cash who wants to buy five or six-room bungalow within two or three blks. of car or bus line.

$1000 DOWN

Also another client with $1000 cash who wants six-room bungalow, three bedrooms within few blocks from the new high school, north of Colorado.

GILHULY—AND—RUSSELL
600 S. Brand Glen. 1999

PHONE GLENDALE 646
WE CAN SELL IT

If you want to sell your property just phone us. We will spare no expense if your price is right.

JOHN T. BIBB
REAL ESTATE
214 No. Brand Ph. Glen 646

WANTED—Best 4 or 5-rom house which can be bought for $5000 or less on terms of $500 down, $40 monthly. Box 157, Glendale News.

MONEY TO LOAN

We make first mortgage loans, buy and sell mortgages and trust deeds, loan insurance company funds, and help finance the construction of new homes. We have clients who will purchase trust deeds on a **reasonable** basis where the combined first mortgage and trust deed do not exceed the cost of house or store building. Come in and see us before you act.

LUSBY MORTGAGE & INVESTMENT COMPANY
233 South Brand Blvd.

ONE MILLION DOLLARS TO LOAN

on improved Glendale real estate at 7 per cent interest for 3 to 5 years straight. Building loans at 7% to full cost of construction. Can be paid off at any time. 6% building loans to 60% of appraised value made on residences.

Investors' Mortgage Company
320 E. Broadway Ph. Glen. 5023

Loans for Homes

MONTHLY payments 10 years. Easy installments. No deductions. No renewal costs. Liberal loans. No payments for three months. No interest for two months.

E. W. KINGSLEY
600 S. Brand Glen. 1999
Phone evenings—Glen. 2797-J

WE WILL draw your plans and specifications, finance your building 50% on 6½% money, 15 year loans can be paid off any time after 3 years. Can give you 25% second, at 8%, 3 years to run. Can build your building as cheap or cheaper than anyone. Come in and talk it over.

H. L. MILLER CO.
109 S. Brand Blvd.

SALARY LOANS

Why not borrow money on our easy payment plan? On Mondays and Thursdays open until 9 p. m.

THE PEOPLE'S FINANCE AND THRIFT COMPANY
233 South Brand Glen. 696

6% MONEY

$2000.00 to $100,000.00 on improved and desirably located modern dwellings, apartments and business properties.

C. E. KIMLIN CO.
225 E. Broadway Glen. 340

MONEY TO LOAN

We have ample money to loan for building purposes or refinancing. 2% brokerage—no other fees. HAYWARD & McCARTNEY, 142 So. Brand Blvd.

7% MONEY

to loan on Glendale improved, 3 or 5 years. No bonus, 3 per cent commission. Continental Life Insurance money. We have plenty of it.

RHOADES & SLOAN
106 West Wilson Glen. 68

AUTO LOANS

Direct to individuals, re-finance contracts; payments lowered. Contracts bought. Lowest rates, quick service.

J. V. REA INV. CO.
128 W. Wilson Glen. 239

MONEY TO LOAN

Building loans, **First Mortgage and Trust Deeds.**
GIBRALTAR FINANCE Corporation
248 So. Brand Blvd. Ph. Gl. 131

MONEY TO LOAN

On household goods, pianos, diamonds, equities in houses or lots, automobiles, or anything of value. R. F. Herzog, 119 E. Broadway.

$1500 TO LOAN

Or will buy first mortgage at discount. A. H. Chapman, 135 South Louise St.

LOANS for building or re-financing. Easy re-payment plan. **J. I. WERNETTE, 225 S. Central, Glendale 1323-J.**

We will buy trust deeds any size, not over 3 years to run.
H. L. MILLER CO.
109 S. Brand Blvd. Ph. Glen. 853.

Building loans on monthly payment plan or straight mortgage, 3 years.
C. E. KIMLIN CO.
Glen 340 225 E. Broadway

WE HAVE access to Ten Million Dollars to loan at 6½%, finance any sized building.
H. L. MILLER CO.
109 S. Brand Phone Glendale 853

First Mortgage Money Waiting.
KIMBALL COMPANY
212 N. Glendale Ave. Glen. 3366.

MONEY TO LOAN—On second mortgage. Trust deeds bought. Discount. 10%. **J. RICHARD HAAS,** Montrose, Calif., Glen.2053-R-3.

AUTO LOANS—Direct or re-finance. Valley Mtg. & Finance Co., 211 E. Broadway. Glen. 3330.

MONEY WANTED

MONEY WANTED—No Brokers considered. $8500.00, 3 years, 7%. Security first mortgage on high class well improved and ideally located lot valued to $5000.00. A 4-suite modern apartment house to be built on lot, same costing $12,000.00. Address Box 162, Glendale News.

$1200 WILL secure $300 per month income in 34 months, with principal absolutely secured. Strict investigation invited and complete information furnished. Address Box 154, Glendale News.

WANT to borrow $5000 first mortgage, 8% on close in income property. See Dietrich Realty Co., 133½ So. Brand Blvd. Phone Glendale 2921 or Glen. 4395-W.

Want first mortgage loan $5000 on ranch, Tulare Co. Valuation $16,000. Will pay 7% interest.
L. C. FAIRCHILD
135 N. Howard St.

WANTED
Money from private parties on gilt edge first mortgage, 8%. Box 168 Glendale News.

PERSONAL

SWEETHEARTS CLUB
Stamped envelope for proposal. The Lily Club, Sta. H., Cleveland, O.

BUSINESS OPPORTUNITIES

$300 MONTHLY INCOME

by investment of $1200 for 34 months in business Monopoly now operating in Sou. Calif. Principal absolutely secured. The business is of the highest character and Nation-wide in operation. Strict investigation invited and complete details furnished by addressing Box 155, Glendale News.

FOR SALE—One of the best locations in Glendale. Located at 109 W. Wilson and doing the best business in town. Consists of 90x22 building, automatic wash rack, grease pit, gasoline station, repair shop equipped from A to Z and doing big business. 3-year lease and privilege of more. Going to retire. Cash or terms. Glen. 172-J.

GARAGE LEASE

Equipment and tools for sale. Well established business in center of business district. Storage space; wash rack; auto park and paint shop. Phone Glen. 4276.

RESTAURANT FOR SALE

Owner wishes to leave town and must sell his fully equipped restaurant. Gross sales $50 per day—a real bargain if sold immediately. Call Glen. 3344 for information.

FOR SALE—3-year lease, stock, fixtures, scales, and register of vegetable stand at Sam Seelig store No. 253. See A. L. Goldenberg, 109 East Michigan Ave., La Crescenta.

FOR SALE—Garage lease and equipment; doing good business. Priced right for action. 1½ blocks from Brand and Broadway. Call Glen. 342.

FOR SALE—Half interest in private sanitarium. Money maker. Sickness forces me to sell. Box 26, Verdugo City.

FOR SALE—Wash and grease rack, pays well. Will sacrifice. Forced to leave town. Call Bill Holland, DRexel 7172.

FRUIT and vegetable stand for sale, established business; on Pacific and Bdwy. Seelig's Market.

FOR SALE—Cafe. Best buy in Glendale. See owner at 212½ North Brand Blvd.

FOR SALE—Bakery, doing good business, cheap for quick sale. Box 35, Tujunga, Calif.

TRUST DEEDS & MTGS.

MORTGAGES FOR SALE

$3000.00 FIRST MORTGAGE.
Due—3 years—8% interest, 5% Discount.
3—$3500.00 FIRST MORTGAGES.
Due 3 years, 8% interest, 5% Discount.

Gibraltar Finance Corporation
248 So. Brand Blvd., Glendale, Calif.

WILL BUY Mortgages and trust deeds. Valley Mortgage and Finance Company. 211 East Broadway. Phone Glendale 3330.

FOR SALE—$2450 Trust Deed, pay $35 per month including interest at 7%, will discount 25%. 627 East Chestnut St.

MORTGAGES and trust deeds bought and sold. 241 So. Orange St., Glen. 2443.

FOR RENT

FURNISHED APTS. & HOUSES

FOR RENT—Small close in furnished apt., 2 rooms, bath, $25. Also double apt., modern, 2 beds, gas and light paid, $45. Inquire 212 So. Central Ave., Glen. 786-W.

FOR RENT

Well furnished large apartment with garage. Very close in, $35.00 per month.
GIBRALTAR FINANCE CORP.
248 So. Brand Glen 131

SUITABLE FOR BUSINESS PEOPLE CORNER PALMER & ADAMS

7-room furnished house; everything new and clean; 3 bedrooms. Vacant April 15th. See it now for summer rates or will lease. 1131 So. Adams St.

FOR RENT—2-room house, nicely furnished. All conveniences. Very cheap. Large yard. No objection to children. 126 S. Kenwood St., Glen. 2711-M.

LARGE spacious 7-rm. bung., partly furn. or unfurn. Double lot. Beautiful garden and yard. Ideal home. 344 Mira Loma. Ph. Main 4318, evenings.

FOR RENT—Completely furnished apartment with garage. Close in. Inquire 111 No. Central Ave., Phone Glen. 809-W.

FOR RENT—Furnished double apartment, newly decorated. 3 blks. east of Brand, just off Broadway. Very reasonable. 111 No. Kenwood.

$45 RENTS FINE HOME

5 rooms and dining nook, hardwood floors. 554 W. Harvard St.

4-ROOM Furnished bungalow, 2 bedrooms. Garage. $40, at 1132 No. Columbus. Inquire 1312 So. Brand Blvd., Glen. 4896.

814 E. COLORADO
4 large rooms, nook in kitchen, bedroom and wall bed. New furniture, garage. Phone Glen. 4064-J.

FOR RENT—New modern bungalow; 2 bedrooms; radiator heat. Instantaneous heater. Near car and bus. Rent right. 202 W. Maple.

FOR RENT—7-room house, beautifully furnished. On Riverdale Dr. $75 on 6 months' lease. Call Glen. 3173-J.

TWO and THREE room furnished apartments, $25 to $35, including gas, electricity, water and garage. 1146 No. Central, Glen. 735.

FOR RENT—Furnished four-room bungalow, 340 No. Louise St., $45 No garage. Inquire 326 No. Louise St., Phone Glen. 1338-W.

TO COUPLE—4-room new bungalow, furnished. Garage. $50. 3959 Edenhurst, near Griffith Park.

NICELY furnished apartment, $30. ½ block 2 car lines. 118 East Cypress Ave.

FOR RENT—New modern 4-rm. furished apt., 2 beds, garage. Adults. 318 W. Wilson Ave.

FOR RENT—Modern apartment, hot water; price reasonable. On bus line. 831 East Colorado St.

NICELY furnished front apt. in court. Close in, $35 a month. Apply at 410-A West California Ave.

FOR RENT—Furn. 5 rms., pches., lawns, gar. Close in. 516 East Harvard St., Glen. 2352-M.

3-ROOM house and sleeping porch, furnished except dishes and linen. 210 N. Louise. Ph. Gl. 415-J.

FOR RENT—Nicely furn., 3-room flat, close in; very reasonable. 159 So. Central Ave.

FOR RENT—Modern bungalow in court. Nicely furnished. Also one unfurnished. 442 E. Acacia Ave.

FOR RENT—A well furnished 5-room house. Gas furnace; close in. Adults. 317 W. Broadway.

NICELY furnished 5-room bungalow; garage. Near 2 bus lines. 521 West Wilson Ave.

FOR RENT—Apt., 3 rooms and bath, nicely furnished and clean. Close in. Adults. 327 No. Louise St.

ONE apartment furnished and one partly furnished. Clean. Ground floor. Inquire 1120 E. Broadway.

FOR RENT—Furnished apt., suitable for couple employed. Inquire 600 No. Jackson, phone Glen. 706-J.

ELEGANTLY furnished, S. E. Apartment. No children. $65. 617-E South Columbus Ave.

FURNISHED house with garage, built-in bed. Price $40. Close to stores, car and bus. 1014 E. Elk.

FURNISHED and unfurn. Apts., community laundry, electric washer. San Rafael Court, 824 S. Glendale.

FOR RENT—Furnished apartment $30 per month. 545 No. Kenwood.

FOR RENT

FURNISHED APTS. & HOUSES

FREDERICK APTS.
121 S. KENWOOD

Two blocks from Brand and Broadway, one-half block from postoffice and library. New up-to-date, completely furnished apartments; electricity and gas included in rent. Radio in each apartment. Rates reasonable. Glen. 546-J.

Triangle Rental Bureau

We have some **WONDERFUL RENTALS** and **LEASES** in houses, stores, businesses, chicken ranches and courts

Triangle Realty Co.
402 E. Broadway Glen. 2248

GLEN ARMS

One beautiful single corner apartment. Overstuffed furniture, dressing room, tile bath with shower, lights, phone hot water, gas, garage and maid service included in rent. 308 N. Central Ave.

FOR RENT—Furnished sunny flat, 3 large rooms; 3 porches, large grounds with trees and flowers. Very close in. Adults only. Colonial Flats, Everett and Wilson. 510 N. Glendale Ave., Mrs. M. L. Tight, Phone Glen. 1657.

FOR RENT—Three new four room bungalows, two bedrooms. Beautifully furnished with new furniture. Garage. Near new high school; one-half block to bus. Will accept children. Will make price attractive. 1424 Rock Glen Ave.

208 E. LOMITA AVE. NEAR BRAND
ROSE MARY APTS.

Large new sunny singles, everything furnished, double radio in every apartment. Glen. 4168.

FOR RENT—Completely furnished, to adults. Charming 4-room sanitary bungalow and garage. Pretty yard, mountain view. Close to car and stores. Use of vacuum. Lawn cared for, water paid. 121 E. Fairview, phone Glen. 444-J.

FOR RENT—Nicely furnished 5-rooms house, piano and garage. Near new high school. $50 mo. 6 mos. lease.

GEO. B. DARTT
213 E. Broadway Glen. 3634

BUNGALOW of 3 rooms and breakfast nook. Completely furnished. Pleasant surroundings; to couple without children. $35 per month. Phone Glen. 3581-J or call at 528 West Elk Ave.

FOR RENT

Well furnished large front apartment with garage. Very close in. $40.00 per month.
GIBRALTAR FINANCE CORP.
248 So. Brand Glen 131

FURN. 2 ROOM COTTAGE

Bath; garage. Light and water paid. No objection to small child. 1241 S. Boynton, one-half block south of Palmer St.

FOR RENT—HOUSES
FURNISHED AND UNFURNISHED
We Want Listings. Open Sunday.
DeJACQUES REALTY CO.
1312 S. BRAND GLEN. 4896

"HOTEL MARYLAND"

Beautiful single apt., everything furnished; elevator, telephone, maid service. Reasonable rates. Gl. 4500.

BEAUTIFUL NEW APARTMENTS
1 block to Broadway and Brand, everything furn. Gl. 1898 or 1047-W.
111 SOUTH ORANGE, OR 205 WEST HAWTHORNE STREET.

LOOK—READ

New 4 rooms, completely furnished. Overstuffed, etc. Very close in. Rent only $50. 124 E. Elk.

NEATLY and completely furnished 5-room bungalow, upholstered furniture. Garage, reasonable Adults only. 217 W. Chestnut, Glen. 2098-W.

FOR RENT—Three room apt. 114 W. Broadway. Good for dressmaking or bsuiness. $30. Two beds; also smaller apt. Phone Glen. 768-J or Glen. 3293-J.

FOR RENT Furnished—7 rooms, 4 bedrooms, close in. Garage. $75 per month.

M'MILLAN & SCHUYLER
122 W. Broadway Glen. 1494

FOR RENT—FURNISHED FLAT
BRAND BLVD. FINE LOCATION
at 1512 South Brand
SNAP ONLY $40
With fine garage.

FOR RENT—3-room furnished apartment with garage. Hot water, laundry. Phone. All freshly decorated, $40. Call Gl. 1978-M, 331 Salem St.

FOR RENT—3-room unfurnished duplex; also 3-room completely furnished apartment. 4 blks. from Brand, 2 from Broadway. 303 No. Jackson St.

FOR RENT—Modern 7-room house well furnished; 3 large airy bedrooms. Many fruit and shade trees, ideal summer home, close in. 703 So. Central Ave., Glen. 1821-W.

FOR RENT—New 4-room cottage, well furnished, two bedrooms, garage. 2 squares from Broadway on No. Central Ave. Lawn cared for. Call at 220 No. Central Ave.

FOR RENT—2-room furnished apartment, gas, water and electricity paid and use of phone. Front entrance, $30. Adults only. 333 West Garfield Ave.

FOR RENT—2 rooms and bath. Completely furnished. In rear. Adults only. 358 W. Lomita Ave., Glen. 298-W.

FOR RENT—$30, SMALL HOUSE, SIDE REAR, FURNISHED, ADULTS ONLY. LOCATED 221 ARDEN, GLEN. 2349-W.

FOR RENT—Nice 3-room house and garage. Nicely furnished. 720 No. Jackson St. Inquire 138 South Brand Blvd.

SMALL house, nicely furnished. 235 Kenilworth, between California and Salem. $25. Apply 622 West California Ave.

FOR RENT—Houses, furnished and unfurnished.
ALEXANDER & SON
202 N. Central Glen. 3536

VERY desirable furn. apt., suitable for 2 adults, disappearing bed. Private porch. Very close in. 111 E. Elk Ave., Rent reasonable.

FOR RENT—4-room furnished flat, extra in-a-door bed. Close to high school; bus passes door. Apply 324 S. Verdugo Rd. Phone Glen. 886.

FOR RENT—Furnished apt., free heat, light and gas; 3 blks from Brand, ¼ blk. Broadway, 119 No. Kenwood St.

FOR RENT—In North Glendale, beautifully furnished five room bungalow. Reasonable. 215 E. Fairview.

FOR RENT, FURNISHED
408½ E. Elk, 3 rooms and bath. 411 E. Lomita, 4 rooms, bath and garage. Call Glen. 2027-M.

PRACTICALLY new 3-room house with breakfast nook and bath. Partly or entirely furnished. With or without garage. 330 W. Maple.

FOR RENT—Furnished 2-room modern bungalow in rear. Neat and clean, $25 per mo. Phone Glen. 4090-M. 1302 E. California Ave.

BELVEDERE APTS.

Large front, double apt., furnished. 235½ No. Brand, Glen. 3958.

FURNISHED and Unfurnished homes; all sizes.
STOMBS REALTY CO.
346 No. Central Glen. 4198

FOR RENT—Furnished bungalette suitable for couple. Gas, water, light paid. Rear 440 W. Myrtle. Glen. 457-W.

FOR RENT—Nicely furnished flat. Ideal location. Accommodations for 5. Garage. See this. 1229 North Brand. Glen. 4416-M.

FURNISHED 4-room flat, newly decorated. Garage. 814 So. Maryland Ave., Glen. 986-W. Adults.

FURNISHED single apt., $30 up. 1 block to Broadway and Brand, 117 So. Orange St. Glen. 2253-W.

UNFURN. 5-room house, will be vacant April 10th. Call 215 Richland Ave., Phone Glen. 4441-J.

429 W. GARFIELD; NEW 3 ROOM APT. FURNISHED. $35.

4-ROOM furnished or unfurnished apartment. 134 No. Adams St.

FOR RENT

FURNISHED APTS. & HOUSES

FOR RENT—FURNISHED OR UNFURNISHED
MARIPOSA ST. COURTS

Attractive three-room apts, and extra wall bed. Continuous hot water. Electric washer. Rent reasonable. Inquire 831-F So. Mariposa St.

FOR RENT—Partly furnished, 3-room apt. 1207 No. Central Ave.

UNFURNISHED APTS. & HOUSES

COZY 4-ROOM AND BATH DUPLEX ON NO. BRAND BLVD. EXTRA BUILT-IN BED AND MANY OTHER FEATURES. VERY MODERATE RENT. GARAGE. WATER PAID. YARD TAKEN CARE OF. 1110½ N. BRAND BLVD.

W. T. Vickery
Rental Department
600 N. Brand Blvd. Glen. 104
Call for Mrs. Norton
FOR RENT SIGNS
are hard to find. The best way of getting located is to decide what part of the city appeals to you; most, and then ring me up and you will know in an instant what is available and where.
$65—6-room bung. 722 N. Central. Key at office.
$75—7-room bungalow near Brand. Unusual, 3 bedrooms, yard, etc.

5 ROOM BUNGALOW $45
1228 NORTH CENTRAL AVE.

In beautiful "Foothill Court". Large living room, two bedrooms, splendid dining room and kitchen. Tile bath and sink. Gumwood finish in living and dining room. Built-in bookcases, writing desk, fireplace heater. Refrigerator, gas range. Garage. Very pretty grounds and surroundings. Ready to occupy. Apply owner, Glendale 1939 or 4956-J or on premises, Bungalow 1222¼.

LINCOLN COURT
312 LINCOLN ST.

Strictly mod., 4 rms., comb. liv. and din rm.; bedrm.; sleeping prch. with wall bed; hall; bath; kitchen; breakfast nk. Garage Lawn and flowers cared for 2 blks to car and new high school Separate houses. $35.

FOR RENT—6-room house and garage. Fine shape; 1 block from school, branch library. Glenoaks (Burbank car line). Price $45 per month.

O. M. NEWBY
109 S. Central Glen. 2812

ARTISTIC HIGH CLASS 4-ROOM APT.—FLAT

Large rooms, extra bed. Beautiful new stucco building; well kept premises; close in corner location. Nothing finer in Glendale. Moderate rental. 378 W. California Ave.

UNFURNISHED FLAT

Four beautiful rooms and bath; brand new. Every modern convenience. Choice location, 322 No. Kenwood St. For rental and other information phone Glen. 4126-W.

FOOTHILL LOCATION

4-Rm. bungalow in **Spanish Stucco Court,** $35 mo. including garage, hot water. Near school and car line. Apply 1206-D Viola St.

WILL LEASE my new modern 5-room bungalow with garage. With privilege of buying, rent to be applied on down payment. Rent reasonable. Adults. 1479 E. California.

FOR RENT—NICE APARTMENTS
231 N. Brand. $35.00
JAS. W. PEARSON
715 S. Brand Glen. 346

FOR RENT—3-room house, plastered, H.W. floors, all modern, Garage, $30 per mo. Located at 1117 No. Adams Pl. Owner 5211 Delaware Ave., Eagle Rock.

FOR RENT—Completely modern 4 room apt.; 2 bedrooms; 1 blk. to busline; 2 blks. to car. 1 blk. to 2 schools. Garage and water included. $40. 532 E. Acacia.

LARGE Listings of homes for rent, both furnished and unfurnished. Call at Russell-Pierce Furniture Co., 1531 South San Fernando road.

2 MODERN bungalows; 6 rms., 3 bedrms., breakfast rm. One 4 rms., double garage. Near stores, car, school. Inquire 1419 E. Maple.

FOR RENT—Modern 5-room bungalow, close in on No. Central. Rent reasonable. Gar. See **J. M. BOLAND** 229 So. Central. Phone Glen. 1179.

FOR RENT—New stucco bungalow, 4 rooms and breakfast nook. All conveniences. Garage. Close in. 209 E. Doran St.

FOR RENT—Small house in rear. Modern. Rent $15. Water, gas and light furnished. 1007 No. Brand Blvd., Glen. 242-W.

FOR RENT—6-room house, 3 bedrooms, H. W. floors. Grand View district, $50. Water paid. Garage. Glen. 3878-W.

UNFURNISHED duplex, 4 rooms, nearly new, radiators, stove. Garage. Near bus line. Close in. $35. 525 West Vine St.

FOR RENT—Four rooms, 2 bedrooms, nook, hardwood floors, garage. Water paid, $40.00. 133 So. Columbus Ave. Owner, 340 Ivy St.

FOR RENT—New 2-room apartments; stoves, bed, water paid; $27.50, garage. Half block to markets and cars. 431½ W. Garfield.

FOR RENT—411 N. Columbus. 4 room bungalow. Large sleeping porch, hwd. floors, breakfast nook, etc. $45. Ph. Glen. 984.

FOR RENT—6-room modern bungalow. Within one block of school, car line and bus line. Ph. Glen. 881 or after 6:30, Glen. 1833-W.

FOR RENT—New 4-room bungalow at 1228 Allen Ave., only $30 per month. Phone Glen. 1758-M. Mrs. M. E. Franklin, 338 No. Adams St.

$27.50 ON BRAND, SINGLE APARTMENT, CONTINUOUS HOT WATER. GLEN. 2020-R OR CALL 104 E. CYPRESS.

FOR RENT—New 4-room house and garage. $35 per month. Adults preferred. Inquire at 329 North Howard St.

MODERN 4-room cottage, built-in features, hardwood floors, hot water, garage. Close in. Call evenings or Sunday. 354 Oak St.

FOR RENT—3 light outside unfurnished rooms for housekeeping. ½ block to Brand Blvd. 125 West Chestnut St.

FOR RENT — 4-room modern house. Water paid. Garage. $25. 4148 Parkdale, a continuation of West Park Ave.

LINCOLN APARTMENTS
Rent cut to $45; 4 rooms, nook, tile bath, wall bed, all built-ins. 246 North Kenwood St.

FOR RENT—Unf. 5 room modern house, 2 bedrms., garage, 1 block to 2 schools, 2 blks. to 2 cars, $40. 522 E. Acacia. Ph. Glen. 1677.

FOR RENT—6 rooms on S. Central, only $55. The Kirk-Buie Co., 1131 E. Colorado Blvd., Glen. 384-W.

TO COUPLE—4-room duplex, close in, $35. 300 No. Kenwood St., Glen. 767-R.

FOR RENT—Modern 5-room bungalow, 613 E. Palmer Ave., garages. Phone Glen. 475-J.

FOR RENT—4-room bungalow, 2 bedrooms, and garage. Adults only. 1231 E. Broadway.

FOR RENT—Five room duplex in rear; $40. Water paid. Garage. 727 E. Palmer. Glen. 471-W.

NEW 3-room bungalow near P. E. car and stores. $25. 217 E. Acacia.

4-ROOM modern bungalow. See owner 471 Hawthorne St.

UNFURNISHED two flats, four rooms and bath, $20. 501 W. Vine.

FOR RENT—A close in, new five room flat. Apply 326 W. Wilson.

MODERN 4-room house with garage, at 458 West Vine St.

FOR RENT

UNFURNISHED APTS. & HOUSES

FOR RENT

11 rooms, two baths, three toilets. Garage for three cars.
Also 4 rooms and sleeping porch, with garage; bath, close to Broadway on Central.
Four rooms on S. Pacific close to Harvard.
Seven and four rooms on Chestnut, between Louise and Glendale avenue and many others.

CENTRAL REALTY CO.
149 S. Central Ave. Glen. 999-J

FOR RENT

5 room cottage, fine condition, large yard, garage	$ 40
6-room house, nice yard, garage close in	60
4-room duplex, very close in, yard cared for, garage	45
3 room duplex, garage	35

WINNIFRED TRAVER
129½ S. Orange St. Glen. 3827

VACANT APRIL 25

Beautiful five room bungalow on corner, everything first-class. Heaters and range installed. Suitable for **PROFESSIONAL OR BUSINESS PEOPLE.**

See it now for summer rates or lease. 1111 S. Adams. Phone owner Glen. 1005-M.

FOR RENT—New unfurnished, 4 large room stucco duplex. Hdwd. floors, all built-ins, nook, 1 bedroom, closet bed. $40, including garage, water, lawn cared for. 508 E. Raleigh, off Glendale Ave., between Maple and Windsor. Owner Glen. 2277-W.

ATTRACTIVE NEW 4-room stucco duplex; 2 bedrms.; built-in features. Near grammar and high schools; 2 car lines and bus. Water paid. No objection to children. $35. Inquire 300 E. Harvard St., on 906 E. Orange Grove Ave.

FOR RENT—4-room flats, ready for occupancy. Nothing like it in Glendale. Must be seen to be appreciated. Wired for radio; garage, hot and cold water included in rent. Brand Blvd. and Fairview St., towards foothills.

4-ROOM unfurnished court bungalow; 2 bedrooms; garages, etc. Summer rates only $35. New, only a block from Cypress and Brand. How can you duplicate this at $35? See owner, 1253 So. Orange, near Cypress.

FOR RENT—7 rooms, 4 bedrooms, double garage. 311 W. Windsor. Between 2 car lines. Plenty of playground for children. Suitable for boarders. Rent $65. Call Glendale 941-J. Inquire 363 W. Wilson Ave.

DUPLEX, unfurnished, 3 rooms each side, 2 years old, newly renovated, garage, $32.50 per month or $30 on 6-mo lease. 557-559 Oak St. Phone Glen. 4842-W. Owner 350 W. Maple St.

FOR RENT—Flat up-to-date; 4 large rooms; 1 bedroom, 1 disappearing bed. Large breakfast nook. Balcony. Rent very reasonable. Garage. 1134½ E.Chestnut St.

FOR RENT—Only $30. Three room house, plastered, front and back yard laid out in flowers and lawn. Draperies furnished. Call at 1229 S. Glendale Ave. Glen. 4322.

FOUR rooms bath and nook. Something different, more homelike. Must be seen to be appreciated. Reduced price. 443 W. Lexington. Glen. 816-J.

FOR RENT—Unfurnished $25.00, cozy and clean, 3 rms., bath, large closet; water heater, garage. 726 E. Raleigh. Gl. 2296-J. Courtesy to agents.

3-ROOM strictly modern duplex, with breakfast nook and garage. Near new high school and car line. Rent $35. Apply 1304 E. Harvard St.

FOR RENT—724 N. Brand, 4-rm. house with extra dis. bed. Finest location. Automatic water heater. Grounds cared for. Water paid. Moderate rent. Owner, Gl. 2036-W.

FOR RENT—Five room house, $20 per month. Water, light, gas furnished. Three blocks from carline. 639 Cypress avenue, Burbank. Phone Burbank 182-J.

NEW, light, unfurnished 4-room upper apartment. Over fine large residence, private entrance, over large porch. Garage. $50 month. 714 N. Central. Ph. Glen. 3535.

FOR RENT—$40, 4 large room duplex; garage; tile bath and sink, extra built-in bed. Water paid. 2 blocks south of high school. 1416 Rock Glen Road.

FOR RENT—One-half of duplex. Facing the hills. 5 rooms, 2 bedrooms and bath on second floor. 204½ E. Dryden street.

FOR RENT—Brand new 5-room stucco house; near schools and bus line. Water paid, lawn cared for. All built-ins. $50. Garage. 918 E. Garfield Ave.

4 ROOMS and breakfast nook; bungalow. Tile sink, bath and shower. Automatic water heater; extra closet bed. Furnace heat. 349 West Maple St.

BRAND NEW 5-room stucco; 6 blocks from Brand and Broadway; tile bath and sink, shower, fireplace, automatic heater; tiffany finish. $55. Phone Glen. 1795.

FOR RENT—One five room house unfurnished. One three room house in rear furnished. 1017 E. Wilson Ave.

FOR RENT—Strictly modern small stucco house and garage. Close in. Near car line. $25. Water paid. Inquire 640 W. Alexander.

5-ROOM house, new at 533 South St. One-half block from bus line. Key at Room 3, over Owl Drug Store, Cor. Brand and Broadway.

$40—Half of new beautiful duplex, corner, 2 bedrooms. Equal to 5 rooms, near new High School. F. L. Smith. Glen. 2264-W.

4 ROOMS, all outside. Beautiful location. Must be seen to be appreciated. Rent very reasonable. Inquire 1231 No. Central. Gl. 4364-J.

FOR RENT—Small house, stove furnished. Water paid. $22.50 per mo. Inquire 502 N. Isabel St.

NEW 3-room duplex, $30 with garage. Apply 364 W. Broadway, Glen. 1431-W.

FOR RENT—6-room modern bungalow, 355 W. Salem St., Rent $50 per month. Garage. Ph. Gl. 475-J.

FOR RENT—4-rm mod. house, garage. 1 blk. to car line, school. $25. 1013 Ruberta Ave.

FOR RENT—Unfurnished in N.W. section, close to car. New 5-room bungalow and garage. Glen. 3700.

FOR RENT—House, 1417 S. Central, 6 rooms. Call between 9 a. m. and 3 p. m.

FOUR-ROOM house unfurnished; built-in fixtures, redecorated. Garage. 812 North Central Ave.

NEW Modern 2 rooms and bath, rear cottage. Adults. $20 per mo. 1305 E. California Ave.

FOR RENT—4-room stucco duplex. Attractive; complete. 635 W. Wilson Ave. Ph. Gl. 4651-J.

FOR RENT—Modern 4 rooms and bath, garage. Rent reasonable. 1010 E. Elk Ave., Glen. 2354-W.

FOR RENT—4-room bungalow with garage. 227 No. Belmont. Rent reduced to $35.

MODERN 5-room stucco, tile bath and sink, breakfast nook, garage. 344 W. Park Ave.

FOR RENT—4-room house, newly painted inside. Rent $25 month. 840 W. Doran. Glen. 2135-R.

BEAUTIFUL new 4-room apartment, 2 beds, hot and cold water, garage. 419 W. California Ave.

FOR RENT—3-room house, bath, garage. Water paid. $32.50. 700 East Maple St., Glen. 2448-W.

FURNISHED ROOMS

PLEASANT room, all conveniences, private entrance, garage if required; gentlemen preferred. Phone Glen. 1779. 452 Salem.

SLEEPING Porch, private entrance. 827 So. Glendale Ave., Glen. 3018-J.

FOR RENT—Front sleeping room adjoining bath. Telephone and garage. 245 N. Belmont. Glen. 1419-M.

NICELY furn. room, board optional. Garage. $3 week. Glen. 4982-W, 127 W. Chestnut.

FOR RENT

FURNISHED ROOMS

FOR RENT — PRIVATE HOME OFFERS FRONT UPSTAIRS FURNISHED BEDROOM, WITH FOUR WINDOWS, TO GENTLEMEN ONLY. 626 N. ISABEL OR PHONE GLEN. 743-J.

ONE or two rooms, next to bath, reasonable to business people. One-half block west of Brand. Inquire on premises, 205 W. Maple. Glen. 2493.

PLEASANT room, bath; convenient entrance. Suitable for one or two gentlemen. Near two car lines. Phone Glen. 2808-J. 310 E. Garfield.

FOR RENT—2 rooms, furnished or unfurnished. Light housekeeping privilege. Both front rooms. 545 W. Elk. Call after 4:30 p. m.

COMFORTABLE ROOM ADJOINING BATH; ON CAR LINE. VERY REASONABLE. ALSO GARAGE. 1619 S. GLENDALE AVE.

FOR RENT—Nicely furnished room, close to car line, to young lady employed Breakfast if desired. 120 E. Acacia Ave.

GLENGARRY HOTEL
Brand at Maple; large outside rooms, shower baths, $6.00 week and up. Glendale 3586.

FOR RENT—Furnished room in private family. Close in. $5 per week. Gentlemen preferred. 329 West California Ave.

PLEASANT room in private family. Board or room. 3330 Casitas Ave., near Glendale Blvd. and S. P. tracks. Phone CApitol 6070.

NEAR IN. Furnished room for men; outside entrance. $10 and $14 per month. 342 W. California Ave.

NICELY furnished room suitable for 1 or 2, board if desired. 398 W. Wilson. Glen. 3862-J.

FOR RENT—Furnished room for one of two persons. 1248 E. California Ave., Near high school.

FOR RENT—Nicely furnished, large room in private home. Close in. 332 N. Orange.

FOR RENT—Bedroom with kitchen privileges, $15 per month. 212-D So. Central, Phone Glen. 3986.

ROOM and garage, $5 per week. 820 S. Mariposa. Phone Glen. 3069-J.

FURNISHED room, garage, $4.00 per week. On bus line. 161 South Pacific Ave.

FOR RENT — Furnished front room, four windows, large closet, adjoining bath. 420 W. Elk Ave.

FOR RENT—Pleasant room in refined home. Private entrance. Close in. 130 N. Belmont, Ph. Gl. 525-W.

FOR RENT—Sleeping rooms, $3 per week and up. 810 S. Central. Glen. 944-W.

BEDROOM—Also garage. 205 W. Doran St., Block from Brand Blvd.

STORES, OFFICES, ETC.

FOR RENT OR LEASE—Space for bakery in Glendale market. Good paying and established business. Apply 251 S. Avenue 17, Los Angeles, Calif.

WANT butcher and vegetable man to take space with large chain grocery. Excellent location in Glendale. Phone Washington 8145.

FOR RENT or Lease—Store building, reasonable. 1000 East Palmer Ave.

BOARD AND ROOMS

SOUTHERN FAMILY HOTEL
1300 S. CENTRAL AVE.
Room and board, first class meals served in family style. Good lunches put up for working men. Reasonable. Ph. Glen. 3467. Mrs. Shearer.

ROOM, with or without meals. Twin beds, or one bed. Hot water in dressing closet. Victrola and dance floor. Your friends welcome. Single people only. 214 E. Chestnut St., Glen. 3259.

CHILDREN boarded and cared for at Kiddy Koop Keep, by mother of 20 years' experience. Room for parents with garage. 667 W. Patterson Ave., Glen 1059-W.

FOR RENT—Large front room. Board if desired or light housekeeping. 909 S. Glendale Ave., Glen. 1528-R.

ROOM for 2 young men, cooking like mother's, family style. All conveniences. 426 Ivy St.

VERY pleasant room to ladies or gentleman and wife. Best of home cooked meals served. 602 N. Orange.

FURNISHED rooms with board, also table board by the week. 903 South Central Ave.

ROOM and board—Good home cooked meals in private home; for gentlemen. Box 167, Glendale News.

WANTED TO RENT

ROOMS, APARTMENTS & HOUSES

LIST YOUR HOMES for rent with Russell-Pierce Furniture Co., 1531 S. San Fernando road. No Charges.

PROPERTY FOR LEASE

FOR RENT—10 acres high class land, all plowed on Sherman Way, Van Nuys. J. B. Tabour, 1315 No. Louise St., Glen. 1196-W.

MUSICAL INSTRUMENTS

FOR SALE

SLIGHTLY USED 88-NOTE PLAYER—Sold new, reduced to $279.00, including rolls and bench.
GABBLER UP PIANO—Mahogany case, looks like new, $279.00, $10.00 down, bal like rent.
HAINES & CO. PIANO—Perfect condition, will sell $198.00, terms like rent.
MEHLIN GRAND—Sold new $1800 Bargain at $600.00 Terms like rent.
STODDART UP—Perfect condition Big bargain, $168.00, terms like rent.
See J. E. Kinniard, Manager Piano Dept.

GLENDALE MUSIC CO.
118 So Brand Blvd.

RENEWED
VICTROLA
Ideal for radio installation.
REGULAR $150 VALUE
SPECIAL $49
TERMS $1 A WEEK
GLENDALE MUSIC CO.
118 S. Brand.

KNABE-MEHLIN-FISCHER
And other fine Pianos. We are headquarters for real Piano Values.
VAN GROVE INC.
337 No. Brand Blvd. Glen. 2859

TWO-TUBE factory built radio set with loud speaker, batteries and tubes, special $55.00, terms, $1 a wk. **GLENDALE MUSIC CO., 118 S. Brand**

FOR SALE—Kurtzman piano and bench in dark oak. Fine tone and good case. Might rent to responsible people. 1440 E. Stanley Ave.

RADIO

2-tube Ando reflex set, complete, battery or electric attachment. Loud speaker, tubes, aerial and cabinet, $65; in console cabinet, $75. Terms. 800 E. Colorado, 632 N. Louise, Glen. 3145-M, Glen. 2016-M. Open Eves.

FOR RENT

FOR RENT—PIANOS, $4 A MONTH; PHONOGRAPHS $2 MONTH; RENTALS TO APPLY ON PURCHASE IF YOU BUY. GLENDALE MUSIC CO., 118 SOUTH BRAND. OPEN EVES.

HOUSEHOLD GOODS

FOR SALE—GAS RANGES

A few good second hand ranges. Also one A-1 Westinghouse electric. Coker & Taylor, 209 South Brand.

FULL square Grand piano; Hoover cleaner; reed baby carriage; kiddie koop; baby bed. All good condition. 1143 San Rafael Ave.

5-BURNER low oven Clark-Jewel range. A-1 condition. 356 W. Colorado Blvd., Glendale.

FURNITURE FOR SALE

FOR SALE—The following pieces of furniture are offered for sale and are to be sold this Saturday and Sunday only. My sacrifice makes these prices so good that the first to call will get the bargains. Come early:

Fine quartered oak 42-in. Dining Table, like new, 6 chairs, genuine leather seats, $30.00.

Fine quartered oak Buffet, large beveled thick plate glass mirror, $30.

Imagine this complete Dining room suite of 8 pieces, just like new for $55.00.

Fine quartered oak Library Table, a massive strong and fine looking table, like new, $16.00.

Large Alaska, 250-pound ice box, like new, $32.00.

Large Anderson Kitchen Cabinet, $18.00.

Be sure to see these.

THOS. L. McMAHON,
1612 Glenwood Road Glendale, Cal.

FURNITURE AT A BARGAIN
Buy this, and furnish your empty house. 2 dining tables, 2 dressers, 3 beds, springs, mattresses, 6 dining chairs, 2 rockers, 1 library table, 2 gas ranges, 1 heater, ice box, piano in fine condition. Other small articles. Must be sold at once. 1312 So. Brand Blvd., Glen. 4896.

TO MAKE room for modern machinery, we will close out all Simmonds beds and springs. All our hand made mattresses, as well as pure goose feathers; pillows at about half price. **Come see us. Gay's Bedding Shop 413 Los Feliz.**

Trade in your old refrigerator toward a new Rhinelander or Gibson refrigerator.
POPPERS FURNITURE CO.
1508 S. San Fernando Rd. near Central

FURNITURE FOR SALE
COMPLETE for four room house in place. Can rent house or sell by piece and take out. Price very reasonable either way. Phone Glendale 63 or call at 329 N. Jackson St.

3-PIECE mahogany liv. rm. suite; fireside rocker; 9x12 Wilton rug; White sewing machine; electric washer and vacuum. All like new. 1338 N. Columbus Ave.

COMPLETE furnishings for 4-room house, overstuffed; walnut dining and bedroom furn. New stove, rugs, etc. ALL NEW. 937-A No. Louise street.

FOR SALE—Solid mahogany dining set; Royal Wilton rug 9x21. Also numerous other articles all in good condition. 300 No. Cedar St.

FOR SALE—Dining table, chairs, rugs, curtains, gas plate, gas heater, lawn mower, table and stands. 1208 East Maple St.

FOR SALE—HOUSEHOLD GOODS ALL OR PART. REASONABLE. 327½ E. CHESTNUT ST.

FOR SALE CHEAP
Twin Beds; Rugs, etc.
140 So. Pacific Ave.

BARGAINS in our cash clearance sale of furniture. **Chandler's, 119** North Glendale Ave.

FOR SALE—Miscellaneous

FOR SALE—New Home cabinet sewing machine, $25; wash boiler; clothes basket; jardiniere; taboret; 2 pictures; fine pieces of china, cut glass, pyrex dishes; meat carver; silver-plated cream whipper; cast aluminum tea kettle; reclining lawn chair. The above articles as good as new and half price. 814 E. Elk Ave., Glen. 827-J.

RADIO MICRO-TUNER

Makes any set Absolutely Selective, brings Distance thru Locals. More Volume, Clearer. No Alterations to your set. Free demonstration. Reeves, 460 West. California Glen. 2656-W.

"VOX POPULACE"

I never in all my life drank finer coffee than Booth's Royal Blend. Sold at 40, 50 and 55c. pound. 111 So. Kenwood, near Broadway.

RAIN WHEN AND WHERE YOU WANT IT

Save 25 to 50% on your sprinkling system. Skinner System. See Mr. Shotwell, 1619 So. Glendale Ave., Tel. Gl. 2047-R-1-2.

KODAKS — ALL STYLES AND SIZES. Films and Kodak supplies. Films promptly developed, printed and enlarged. Roberts & Echols Drug Store, 102 East Broadway. Phone Glen. 195.

DAIRY FERTILIZER—Clean and screened. No weed seed or straw. $3.50 cu. yd. Also dump truck service. Office 227 E. Broadway, Glen. 2844-W. Res. 1221 S. Brand, Glen. 756-W.

MATTRESSES remade, 75c. up. First class rug cleaning, carpets cleaned, resewed and laid. Gay Bedding Shop, 313 Los Feliz, Phone Glen. 1217.

FOR SALE—Electric grill, less than half price, has oven and 3 cooking utensils. Price $12. 1430 S. Glendale Ave., Ph. Glen. 3616.

FOR SALE—White fur coat, almost new. Cost $100. Will sell if taken at once for $25. Must be seen to be appreciated. Glen. 1993. 108 E. Broadway.

EXCELLENT Men's samples, $7.00 hats, $2.00; $1.00 ties 35c.; $3.00 shirts, $1.25. Belts, caps, etc., unusual bargains. Wizard, 118½ West Broadway.

FENCING—All kinds for all purposes. Phone or write for estimates. Crown Fence Co., 890 S. Broadway, Pasadena.—F. O. 157.

FEATHER PILLOWS 3-lb. All feather pillows this week, 75c. Gay Bedding Shop, 413 Los Feliz.

GRANITE, dirt, trees removed; dump truck service. Chas. A. Rowe. 450 W. Hawthorne. Glen. 3546-J.

A NEW CARRY SAFE FOR SALE AT DISCOUNT. CALL GLENDALE 3004.

COW MANURE, 100%; 50 CENTS PER SACK. PHONE GLENDALE 1927-R.

WANTED
Postage stamp collections bought and sold. HALE STAMP CO., Room 4, 102-A E Broadway, Glendale.

DOGS, BIRDS, CATS, ETC.

EDGEHILL AVIARIES AND KENNELS
Pets, all kinds. Peacocks, canaries, 20 varieties fancy pigeons, white and ringneck doves. Police and Boston terriers.
R. E. BACH, 905 S. VERDUGO RD.

POULTRY AND SUPPLIES

FOR SALE—Hatching eggs, White Leghorns, White Wyandottes, R. I. Reds, Barred Rocks, from $1 to $2 per setting. Baby chicks, White Leghorns, R. I. Reds, and Barred Rocks. Black Minorcas, R. I. Reds, White Wyandottes and Barred Rock laying pullets. Glendale 1783-J, 728 E. Acacia Ave., rear.

FOR SALE—Two pens thoroughbred, prize winning light Brahmas. Pullets weighing eight pounds and up. Eggs for sale. 1018 S. Adams St.

FOR SALE—Andalusian baby chicks and hatching eggs. Also Cornish game eggs. 132 S. Chevy Chase.

FOR SALE—Pure R. I. Red eggs, 75 cents setting of 13. 310 North Cedar. Phone Glen. 2928-W.

20 WHITE Leghorn laying hens, $1.25 each. 1269 Crescent drive.

LOST—FOUND

LOST—Dark brown brief case, containing pipe organ and piano music, between Catholic church and Brand. Finder call Glen. 1401, 335 West Doran St.

LOST—Small emblem pin. White enamel set with small diamond. Reward. Glen. 921-W.

AUTOMOBILES

Certified Studebakers

1923 Studebaker Lt. 6 coupe.
1923 Studebaker Lt. 6 touring.
1923 Studebaker Big 6 touring.
1923 Studebaker Special 6 touring.

OTHER GOOD CARS

1924 Buick 4 touring	$750
1922 Buick 6 sedan	950
1923 Jewett touring	700
1921 Studebaker Special touring	550
1920 Studebaker Special touring	450
1923 Oldsmobile touring	450
1917 Cadillac touring	350
1919 Oakland sedan	225
1923 Overland touring	275
1919 Overland 90 touring	85

CHEVROLETS

1923 Chevrolet sedan	475
1923 Chevrolet coupe	375
Four 1923 Chevrolet tourings	275
Ford touring	$25 to 300
1924 Ford roadster	325

Packer Motor Co., Inc.
245 S. Brand. Glen. 234.
OPEN EVENINGS AND SUNDAY A. M.

CHEVROLET COUPE, 1924
Dandy shape all the way thru. Good rubber, original paint. A steal at
$450

ESSEX 4 COACH
Wonderful condition throughout. Looks and runs like a new car and was originally purchased in 1924. Really a steal at
$650

HUDSON SPEEDSTER
Just out of paint shop—lots of extras and perfect mechanical condition.
$585
EASY TERMS
We have many other good used cars to select from.

Hudson-Essex Agency
816 S. Brand. Glen. 837.

Guaranteed Used Cars

1925—Oakland Sedan.
Many extras, like new.
1924—Oakland Sport Roadster.
8000 miles, good as new.
1924—Columbia Sport Roadster.
This is a real buy.
1924—Ford Touring.
Fine shape.
1923—Oakland Sedan.
New paint and been run 1100 miles.
1924—Chevrolet Touring.
Like new.
1924—Red Bird Overland Touring.
This car in A-1 shape.
Many other good buys in Fords, Chevrolets and other makes from $50 up, all good running order.

John Neuschaefer
OAKLAND DEALER
420 E. Colorado Blvd., Glendale, Calif.
Phone 1700. Easy Terms.

GUARANTEED FORDS

1924 coupe, very late 24.
$125 down.
1923 model coupe, with many extras.
$90 down.
1924 roadster like new.
$100 down.
1924 Tudor sedan, new paint, cord tires, snubbers.
$135 down.
1924 tourings (3), like new.
$100 down.
1920 touring, good motor, no starter.
$75 cash takes it.

MILLER & RAFELSON
RECONDITIONED FORD DEALER.
240 S. Brand. Glen. 3544-J.
OPEN EVENINGS AND SUNDAYS

JEWETTS

1924 JEWETT BROUGHAM. This car has had especial care, in thorough condition.
1923 JEWETT TOURING Mechanical condition cannot be excelled; priced to sell.
1922 JEWETT TOURING, at a price to interest you and in good running order.
1924 FORD TOURING. See it. You will have to hurry.

D. R. Tompkins Motor Car Co.
DISTRIBUTORS
BURBANK, GLENDALE, EAGLE ROCK
219 W. Colorado Blvd.
Phone Glen.3633-W.

LATE 1923 Chevrolet coupe, only driven 9600 miles. Will guarantee it in every way. Has had the best of care and shows it. Come in and get a real buy. Might trade for Ford roadster as party payment. Maryland garage, 125 N. Maryland. Glen. 109-J.

FOR SALE
NEW 1925 CHEVROLET COACH
Liberal deduction for cash on initial payment and time on balance. This car has never been run—was taken in on trade. Call Glen. 2869-W. Address 1105 Melrose Ave.

1921 FORD Touring with starter, $85.

1917 Buick 6 Touring, $115.
Model "J" Hudson Speedster, $215.
All in good condition. Trade considered. 224½ S. Jackson. St.

'19 REO Speedwagon, A-1 condition; 6 cords; 2 bodies. Dump and pad., furniture. All for $350; will take light car as first payment. Evenings and Sunday A. M., 1221 So. Mariposa. Glen. 1981-W.

DODGE TOURING, 1923
New battery, good rubber, seat cut down. Disc wheels. $300 extras. Try it out. Price $635. Private party. 408 E. California Ave.

FORD DELIVERY A-1 CONDITION.
Body like new. Must sell.
INTER CITY GARAGE
3410 Glendale Blvd., Los Angeles.
Phone CApitol 7480.

3½ TON Truck. Exchange for car, lot, trust deed or anything I can use. Truck in A-1 mechanical condition. Address Bx. 161, Glen. News.

NEW Cleveland DeLuxe Sedan; never run. Liberal discount.
SMITH BROS.
510 W. Garfield Glen. 1400

FOR SALE—A 1917 Buick, in good running order, for $125 cash. Call at Glendale Auto Camp, San Fernando Road. Edwd. U. Roper.

CADILLAC 8, Westinghouse shocks; fine running order. Good tires. Fine car for overland trip. $125 takes it. 120 W. Laurel St.

FRANKLIN—Series 9-A just overhauled. $150 cash. **1012** Virginia Place, Glen. 4860.

FOR SALE—Ford speedster. Many extras. $60 cash. Pullman cafe No. 1 after 8 p. m.

FOR SALE—1920 MODEL FORD TOURING CAR. $15 for quick sale at 536 W. California St.

FOR SALE OR TRADE—Durant Sport model sedan '23. In good shape. 556 W. Colorado Blvd.

FORD DELIVERY BOX—PRACTICALLY NEW, $10.00. 240 SO. BRAND.

WANTED

WANTED IMMEDIATELY TEN FORDS
Open or closed models. Spot cash paid. Warren T. Felt, 1004 S. San Fernando Rd.

WANTED—Late model Fords for cash. We pay more.
MILLER & RAFELSON
240 South Brand

BAYLESS & HANK
Pay more for used Fords.
1400 S. Brand. Ph. Glen. 1919-J.

HELP WANTED

MALE

WANT—Industrious, intelligent salesman with car, for Glendale. Permanent job, liberal commission. Product of highest grade and universally used. Address Box 150, Glendale Evening News.

WANTED — Man understanding used furniture business, with thorough knowledge of buying end. Give experiences fully; married man preferred. Box 169, Glendale News.

BOYS—Want to make some money after school? See Bert, Glendale Evening News, Atwater branch office, 3405 Glendale Blvd., 3 to 6 P. M.

HELP WANTED

MALE

REAL ESTATE SALESMAN

We have an opening for a live wire salesman with a car. If you are a hustler you can easily make $500 per month. We back your efforts with lots of good advertising and plenty of co-operation. See Mr. Andrews.

JOHN T. BIBB
REAL ESTATE BUILDERS
214 N. Brand. Glen. 646.

AMAZING profits through new methods. Big line stylish guaranteed shoes at $3.95 and $4.95. Sell on sight. Complete outfit absolutely free. Cash earnings in advance. We deliver and collect. Inexperienced make big money. Experienced double earnings either as main or side line. Write quick. Style Arch Shoes. Dept. N4, Cincinnati.

WANTED—We have a very attractive proposition for a young man who has had some newspaper experience. Must know something of selling advertising and capable of taking entire charge of a small community newspaper. Box 170, Glendale News.

HIGH SCHOOL BOYS

We have a worth while proposition for a few energetic young men to make good money next week and after school hours. Call Saturday afternoon, 451 W. Vine St.

WANTED—Considerable cement work done. Will give clear lot and cash. Phone Glen. 4688-J.

FEMALE

WANTED—We have a very attractive proposition for a young woman who has had some newspaper experience. Must know something of selling advertising and capable of taking charge of a small community newspaper. Box 171, Glendale News.

SCHOOL OF BEAUTY CULTURE Will assist you finding positions and furnish tools while learning. A special marcel for 50 cents. The Buckeye Beauty Shop, 505 East Broadway, Glendale 296-W.

WANTED—Lady to care for children and some housework, in good home in exchange for room and board and some pay. Call at 1143 San Rafael. Glen. 1321-W.

WANTED—Neat woman not over 35 for general housework. Must be good cook. Two adults. References. 1336 E. Orange Grove. Glen. 3041-W.

GENERAL housework, room and board. Good wages. Two children. Call 451 West Riverdale Drive, any time except Sunday.

GIRL to assist with housework, few hours daily. $7 and car fare. 1644 Ramona Ave., Verdugo Woodlands. Phone Glen. 2062-R-2.

WANTED—Elderly lady to room couple and care for 16 months old child while parents work. Call Glen. 3318, 318 E. Broadway.

WANT girl or woman to keep 4-room house. Owner away all day. Call Sunday, 532 N. Glendale Ave., Phone Glen. 1313-W.

WANTED—Woman for general housework, two days a week. Call Monday. 141 So. Everett. Gl. 2331-J.

WANTED—Expert marcellers and general operators. Apply Marten's Beauty Parlor, 715 So. Brand Blvd.

HOUSEKEEPER can reduce rent on single apartment. 117 S. Orange street. Glen. 2253-W.

WANTED—Capable woman as housekeeper in home of three, adults. Phone Glen. 119-W.

MALE AND FEMALE

WILL PAY YOU $4.50 a day for making two dozen pairs Standard Wool Socks daily on Highspeed Family Knitter. Will buy all you make at same rate. We furnish yarn free. Five year written contract. Old reliable manufacturer. Work at home. Be independent. Experience unnecessary. Send 2c full particulars without obligation. **Steber Machine Co., Desk 211, Utica, N. Y.**

MAN, woman or man and wife—I want an associate in Glendale. Can increase your income $100 per month. Clean, legitimate, cash every day business. You have full charge. $50 cash necessary. Answer giving address. Box 164, Glendale News.

HIGH SCHOOL BOYS AND GIRLS Earn good money. Will not interfere with school studies. Apply Waterman School of Popular Music. 103½ So. Brand Blvd.

SITUATIONS WANTED

MALE

WANTED—Work, by high school boy, 17 years old. After school, Saturdays and holidays. Any kind of work. Has had experience as driver Box 151, Glendale News.

WANTED—Carpenter work of all kinds, small jobs a specialty. Satisfaction guaranteed. 204 West Laurel St., Glen. 1504.

WANTED—Painting, paper hanging, tinting. Job work a specialty. Briggs, 336 N. Louise, rear. Gl. 328.

Painting, paperhanging and tinting. Neat, clean satisfactory work guar. Morris. Phone Glen. 358-J.

HOUSECLEANING
Windows Cleaned Floor Waxing
Phone Glen. 1888-W

WANTED—Painting or paperhanging. E. L. MOULD, 567 West Dryden street, Glendale 3406-J.

BOOKKEEPING system installed and maintained. Terms reasonable. Call Glen. 4426-W.

WANT your painting job. Reasonable prices. Best materials. Phone Glen. 5028-J. Will call.

FOR AUDITING, accounting, systems and financial statements, phone Glen. 570.

WILL WORK by the hour or day, or will rent repair space. Phone Glen. 859-J for appointment.

CARPENTER work, repair, finish or small houses or any kind of work. Glen. 4539-J.

CARPENTER work wanted, day or contract. Phone Glendale 3878-R.

FEMALE

FRENCH MARCEL, for 50 cents. Come and get a real French deep, lasting wave for 50 cents and be convinced that there is no better. Shampoo, 50 cents. 319 E. Maple St.

WANTED—Family washing; flat work, finished; also wet wash. Each bundle separately. **HOME LAUNDRY.** Glen 2075-R. 544 W. Patterson.

HAND LOOM WEAVING
Baby blankets, scarfs, rugs, etc. Mrs. L. B. McCall, 1964 Norwalk Ave., Eagle Rock. Phone GAr. 7845.

WANTED—Position as practical nurse. Can give reference. Phone Glen. 3061. Address 547 W. Salem St., Glendale.

MARCEL AND BOB CURL, 50c
Phone Glen. 790-W for appointment. 420 E. Harvard.

Dressmaking or remodeling. Also curtains and draperies. 212-D So. Central. Phone Glen. 3986.

WANTED—office work, half days by experienced lady. Box 163, Glendale News.

CHILDREN cared for in private home, day or evenings. Reasonable rates. 1146 Melrose Ave., Glendale.

WANTED—Housework by day or week. CApitol 0740.

EXPERT Marcel 75c. 618½ No. Jackson St. Glen. 1856-W

MALE AND FEMALE

RESPONSIBLE parties, brother and sister, in position to take care of home and grounds for next six months of someone going on vacation or long trip. References exchanged. Address 484 Santa Anita Ave., Burbank, phone Bur. 717.

COMMUNISTS' PLANS

SOFIA, Bulgaria, April 4.—A well-organized Communist uprising planned for April 15 has been turned up in documents seized here, police said today.

News want ads bring results.

ANNOUNCEMENTS

FOREST LAWN MEMORIAL PARK
CEMETERY FL CREMATORY MAUSOLEUM
San Fernando Rd. and Glendale Ave
Office Administration Bldg.
1800 So. Glendale Ave.
Phone Glendale 89

GRANDVIEW Memorial G Park
"GLENDALE'S ONLY CEMETERY"
Grand View Ave. at Sixth St.
Phone Glendale 2697

NOTICE TO THE PUBLIC—This is to notify the public that Miss L. Hicks and Mrs. A. McCormick, formerly with the Barnett System of Growing Hair, at 221 W. Broadway, Glendale, are no longer connected with the said firm. Signed, Barnett System of Growing Hair, Main office in Los Angeles.

CARD OF THANKS

We wish to thank our relatives and friends who so kindly extended their sympathy and love during our bereavement in the loss of our husband and father. Signed,
MRS. AGNES McCULLOCK,
MRS. A. BURSON,
MRS. C. TAYLOR.

NOTICE TO REAL ESTATE DEALERS—My lot on Ard-Eevin Ave. will not be for sale on and after April 10th. Signed,
F. M. PARKER.

Classified Business and Professional Directory

BEAUTY PARLORS

Cosmopolitan Barber & Beauty Shop
237 S. Brand, Phone Glen. 3166-J
GLENDALE'S FINEST SHOP

GLEN. 3417 is the Court Beauty Shop, 211 East Broadway. Marcel $1.00 and all other work reasonable.

MARCEL, 50c.
Ph. Gl. 1340-W. 312 E. Harvard St. Appointment 7 a. m. to 10 p. m.

THE ALDRIDGE BARBER SHOP
144 SOUTH BRAND
LADIES' HAIR BOBBING. 50c

CARPENTERING

WANTED—Carpenter work, day or contract. W. O. Stevens, 735 E. Wilson, Phone Glen. 1511-J.

CASH REGISTERS

CASH REGISTERS
NEW AND USED
SELL—BUY—REPAIR
BRUCE P. KIMBALL
212 N. GLENDALE AVE. GL. 3366.

CLEANING

PALACE DRY CLEANERS
Ladies' Work a Specialty
A-1 Work Gl. 36-J or Gl. 2922

CONTRACTORS AND BUILDERS

BUILDING, PLASTERING and CEMENT CONTRACTOR
Old stucco houses refinished. Call us for estimates.
RASCH BROS.
715 Pioneer Dr. Ph. Glen. 748
P. O. Box 14

Planning to Build?
Let me estimate your plant and help you finance. Consult
H. C. RETTBERG, BUILDER
1235 E. Harvard. Ph. Glen. 488-J.

EMPLOYMENT AGENCIES

GLENDALE EMPLOYMENT AGCY
Help of all kinds furnisheed.
214-A E. Broadway. Glen. 3646.

FURNITURE

FURNITURE—Cash paid for all kinds of second hand furniture. Phone Glendale 40.

GARDENING, YARD WORK

WE serve, take care lawns, garden, general housework by hour or month. Call before 7 a. m. or after 5 p. m., Glendale 1403.
JAPANESE DAY WORK CO.
145 North Howard

JAPANESE gardener, make new lawn and take care of the lawn. 810 E. Chestnut, Glen. 380-W. Call before 7 A. M. or after 7 P. M.

WANTED—One or two horse hauling, plowing, leveling, tree work. 1432 E. Maple. Glen. 667-J.

New lawn, gardening, sprinkling system; dairly fertilizer; tree work. **Prober.** 448 Vine, Glendale 1082-W.

GRADING

WANTED—Team wk. excavation dirt, gravel & grading. Phone. Glen. 3670-M. L. O. Carlisle, 1001 E. Acacia.

HOTELS

HOTEL ST. JAMES
Steam heat; very reasonable rates
135 N. Jackson. Glen. 3758.

MOTORS

MOTORS BOUGHT, SOLD
AND REPAIRED
ELECTRICAL & MACHINE WORK
MODEL MACHINE WORKS
121 SO. JACKSON ST.

STENOGRAPHERS

PUBLIC STENOGRAPHER
MISS SARA POLLARD
521 Security Bldg. Glen. 2230

TAXICABS

GLENDALE TAXI SERVICE
Prompt day and night service
112½ S. Brand. Ph. Glen. 462.

TYPEWRITERS

GLENDALE TYPEWRITER SHOP
Agents for Royal and Corona
109 S. Brand Glendale 853

NOTICE OF CHANGE OF THE PRINCIPAL PLACE OF BUSINESS OF THE YOCH COMPANY.

Pursuant to the written consent of the holders of more than two-thirds (2/3) of the issued capital stock of The Yoch Company, duly organized and existing under the laws of the State of California, which consent has been duly filed in the office of said corporation in the City of Glendale, State of California, on the 18th day of March, 1925, and pursuant to a resolution of the Board of Directors of said corporation, which resolution was duly passed at a special meeting of said Board of Directors duly called and held at the place of business of said corporation on the 18th of March, 1925, at which meeting a quorum of the directors of said corporation were present.

Notice is hereby given that the principal place of business of said corporation will, on the 10th day of April, 1925, be changed and be removed from the City of Glendale, County of Los Angeles, State of California, to 111 East 11th Street, in the City of Santa Ana, County of Orange, State of California, after which date the principal place of business of said corporation will be at No. 111 East 11th Street, City of Santa Ana, Orange County, State of California.

This notice is published by order of the Board of Directors of the said The Yoch Company.

Dated the 18th day of March, 1925.
AGNES YOCH WEST,
Secretary of The YOCH COMPANY.
March 21,28-April 4, 1925.

CITY PRINTING

PUBLIC NOTICE

NOTICE OF THE FILING OF THE ASSESSMENT FOR THE LAYING OUT OF, OPENING AND EXTENDING OF MARYLAND AVENUE IN THE CITY OF GLENDALE, TOGETHER WITH THE DIAGRAM OF THE DISTRICT TO BE ASSESSED FOR SAID IMPROVEMENT.

PUBLIC NOTICE IS HEREBY GIVEN that the Street Superintendent of the City of Glendale has filed with the Clerk of the Council of the City of Glendale the assessment for the laying out, opening and extending of Maryland Avenue from the northerly line of Tract No. 93, as per map recorded in Book 14, Pages 22 and 23 of Maps, Records of Los Angeles County, California, to a point approximately two hundred twenty-two (222) feet northerly of the northerly line of said Tract No. 93, all in the City of Glendale, in the manner contemplated by Ordinance of Intention No. 553, together with the diagram of the district to be assesssed therefor.

The date of the first publication of this notice is the 30th day of March, 1925. All persons interested are hereby required to file, in writing, their objections, if any they have, to the confirmation of said assessment by the Council of the City of Glendale, with the said Clerk of the Council, within thirty (30) days after the said date of the first publication of this notice.

A. J. VAN WIE,
City Clerk of the City of Glendale, and Clerk of the Council of the City of Glendale.
March 30-31. April 1-2-3-4-6-7-8-9, 1925.

PUBLIC NOTICE

NOTICE OF THE RECORDING OF THE ASSESSMENT AND DIAGRAM FOR THE OPENING AND LAYING OUT OF DORAN STREET IN THE CITY OF GLENDALE.

NOTICE IS HEREBY GIVEN, that the assessment and diagram for opening and laying out of Doran Street from the southeasterly line of Glendale Avenue to the westerly line of Adams Street, in the manner contemplated by Ordinance of Intention No. 808 of said City adopted and approved the 28th day of June, 1923, was recorded in the office of the Street Superintendent of the City of Glendale on the 20th day of February, 1925.

The date of the first publication of this notice is the 26th day of March, 1925.

All sums levied in said assessment are due and payable immediately, and payments of said sums are to be made to me in my office, at the City Hall, Glendale, California, within thirty (30) days after the said date of the first publication of this notice.

All assessments not paid before the expiration of said thirty (30) days will become delinquent, and thereupon five (5) per cent, will be added thereto, and the property advertised for sale as provided by law.

JOHN F. JOHANNSEN,
Street Superintendent of the City of Glendale.
March 26-27-28-30-31.
April 1-2-3-4-6, 1925.

STATEMENT OF THE OWNERSHIP, MANAGEMENT, CIRCULATION, ETC., REQUIRED BY THE ACT OF CONGRESS OF AUGUST 24, 1912

Of The Glendale Evening News, published daily except Sunday at Glendale, Calif., entered at Glendale Postoffice, for April 1, 1925.
STATE OF CALIFORNIA)
)ss.
COUNTY OF LOS ANGELES)

Before me, a Notary Public in and for the State and County aforesaid, personally appeared A. T. Cowan, who, having been duly sworn according to law, deposes and says that he is the Owner of The Glendale Evening News, and that the following is, to the best of his knowledge and belief, a true statement of the ownership, management (and if a daily paper, the circulation), etc., of the aforesaid publication for the date shown in the above caption, required by the Act of August 24, 1912, embodied in section 443, Postal Laws and Regulations, printed on the reverse of this form, to-wit:

1. That the names and addresses of the publisher, editor, managing editor, and business manager are: Publisher, A. T. Cowan, 139 S. Brand Blvd., Glendale, Calif.

Editor, A. T. Cowan, 139 S. Brand Blvd., Glendale, Calif.

Managing Editor, A. T. Cowan, 139 S. Brand Blvd., Glendale, Calif.

Business Manager, A. T. Cowan, 139 S. Brand Blvd., Glendale, Calif.

2. That the owner is, (if the publication is owned by an individual his name and address, or if owned by more than one individual the name and address of each, should be given below; if the publication is owned by a corporation the name of the corporation and the names and addresses of the stockholders owning or holding one per cent or more of the total amount of stock should be given.)

A. T. Cowan, 139 S. Brand Blvd., Glendale, Calif.

3. That the known bondholders, mortgagees, and other security holders owning or holding 1 per cent or more of total amount of bonds, mortgages, or other securities are: (If there are none, so state.)

There are none.

4. That the two paragraphs next above, giving the names of the owners, stockholders, and security holders, if any, contain not only the list of stockholders and security holders as they appear upon the books of the company but also, in cases where the stockholder or security holder appears upon the books of the company as trustee or in any other fiduciary relation, the name of the person or corporation for whom such trustee is acting, is given; also that the said two paragraphs contain statements embracing affiant's full knowledge and belief as to the circumstances and conditions under which stockholders and security holders who do not appear upon the books of the company as trustees, hold stock and securities in a capacity other than that of a bona fide owner; and this affiant has no reason to believe that any other person, association, or corporation has any interest direct or indirect in the said stock, bonds, or other securities than as so stated by him.

5. That the average number of copies of each issue of this publication sold or distributed, through the mails or otherwise, to paid subscribers during the six months preceding the date shown above is 6779. (This information is required from daily publications only.)

A. T. COWAN.

Sworn to and subscribed before me this 2nd day of April, 1925.
(Seal) G. O. PIERCEY.
My Commission expires May 6, 1925.

ORDINANCE NO. 1056

AN ORDINANCE OF THE COUNCIL OF THE CITY OF GLENDALE DEDICATING AN EASEMENT TO THE PUBLIC FOR THE CONSTRUCTION OF A CULVERT OVER CERTAIN REAL PROPERTY OWNED BY THE CITY OF GLENDALE AND ACCEPTING THE SAME FOR THE USE OF THE PUBLIC.

BE IT ORDAINED BY THE COUNCIL OF THE CITY OF GLENDALE:

SECTION 1. The City of Glendale hereby appropriates and dedicates an easement for the purpose of constructing a culvert over that certain real property owned by the City of Glendale, County of Los Angeles, State of California and described as follows:

All that portion of Block 97, Rancho Providencia and Scott Tract as per map recorded in Book 43, pages 47 to 59, both inclusive, of Miscellaneous Records of Los Angeles County, California, lying easterly of a line drawn thirty (30) feet southeasterly from and parallel to the northwesterly line and its northeasterly extension of Lot 7, Block 96, aforesaid Rancho Providencia and Scott Tract, as said northwesterly line is shown on the map of aforesaid Block 97, aforesaid Rancho Providencia and Scott Tract, to the City of Glendale and to the public use for the purpose of constructing a culvert in, over and across the aforedescribed parcel of land.

SECTION 2. That that certain easement over the hereinabove described property is hereby accepted by the City of Glendale for the public for the purpose of constructing a culvert in, over and across the same.

SECTION 3. The City Clerk shall certify to the passage of this ordinance and cause the same to be published once in the Glendale Evening News, the official newspaper of the City of Glendale and it shall take effect and be in full force thereupon and thereafter.

Adopted and approved this 2nd day of April, 1925.

SPENCER ROBINSON,
Mayor of the City of Glendale.
ATTEST:
A. J. VAN WIE,
City Clerk of the City of Glendale.

STATE OF CALIFORNIA)
COUNTY OF LOS ANGELES) SS.
CITY OF GLENDALE)

I, A. J. Van Wie, City Clerk of the City of Glendale do hereby certify that the foregoing Ordinance was duly adopted by the Council of the City of Glendale, State of California, and signed by the Mayor, at a regular meeting thereof, held on the 2nd day of April, 1925, and that the same was passed by the following vote, to-wit:

Ayes: Davis, Gilhuly, Kimlin, MacBain, Robinson.
Noes: None.
Absent: None.

A. J. Van Wie.
City Clerk of the City of Glendale.
April 4, 1925.

PUBLIC NOTICE

NOTICE OF THE FILING OF THE NEW ASSESSMENT FOR THE OPENING AND LAYING OUT OF BELMONT STREET IN THE CITY OF GLENDALE, TOGETHER WITH THE DIAGRAM OF THE DISTRICT TO BE ASSESSED FOR SAID IMPROVEMENT.

PUBLIC NOTICE IS HEREBY given that the Street Superintendent of the City of Glendale has filed with the Clerk of the Council of the City of Glendale the new assessment for the opening and laying out of Belmont Street from a line four hundred and sixty-five (465) feet southerly from and parallel to the southerly line of Lomita Avenue to the northerly line of Maple Street, in the manner contemplated by Ordinance of Intention No. 560, together with the diagram of the district to be assessed therefor.

The date of the first publication of this notice is the 4th day of April, 1925. All persons interested are hereby required to file, in writing, their objections, if any they have, to the confirmation of said new assessment by the Council of the City of Glendale with the said Clerk of the Council within thirty (30) days after the said date of the first publication of this notice.

A. J. VAN WIE,
City Clerk of the City of Glendale and Clerk of the Council of the City of Glendale.
April 4-6-7-8-9, 1925.

NOTICE CALLING FOR BIDS

Sealed bids will be received by the Council of the City of Glendale until ten o'clock A. M. on Thursday, April 16, 1925, to deliver F. O. B. cars, Glendale, California, 11,000 feet of sixteen (16) inch, Class "B" Cast Iron Pipe and Five (5) Tons of Class "D" Fittings.

Pipe and fittings to conform to the Specifications of the American Water Works Association.

Quantity specified may be increased or decreased twenty-five (25) per cent, at the option of the City, at any time before signing of contracts.

All bidders must present with their bids certified check, drawn on a solvent bank doing business in the State of California, payable to the City of Glendale, for an amount equal to ten per cent (10%) of the bid. Said certified check is to guarantee that the successful bidder will enter into a valid contract with the City, and furnish with said contract a bond of twenty-five (25) per cent of the amount bid, for the faithful performance of said contract.

Council reserves the right to reject any and all bids.

April 2, 1925. Glendale, California.

A. J. VAN WIE,
City Clerk.
April 4-6, 1925.

NOTICE OF THE ANNUAL MEETING OF THE STOCKHOLDERS, OFFICE OF THE YOCH COMPANY, CITY OF GLENDALE, CALIFORNIA.

Notice is hereby given that the annual meeting of the Stockholders of THE YOCH COMPANY has been called by the President and will be held at the new place of business of said Yoch Company, viz: at 111 East 11th St. in the City of Santa Ana, Orange County, California, on the 11th day of April, 1925 at the hour of 1 o'clock P. M., for the purpose of electing a Board of Directors and transacting such other business as may come before the meeting. This meeting is called to comply with the provisions of the new code of By-Laws adopted March 3, 1923; By order of the President.

AGNES YOCH WEST.
Secretary of the Yoch Company.
March 21-28-April 4, 1925.

FINANCE COMPANY PAYS DIVIDENDS

New Record Is Set By Local Concern As Payments Made Promptly

The Valley Mortgage Finance Co. is distributing its sixth quarterly dividend, having continuously paid dividends on both preferred and common shares from the beginning—a record that is seldom duplicated. This company was organized in August, 1923, with well-known business men and financiers at the helm. The combined experience of these men, supplemented with the capital entrusted to them by the stockholders, enabled them to take advantage of local conditions in a successful way.

The company's preferred shares have paid at the rate of 8 per cent per annum from the beginning. Dividends on the common stock were at the rate of 6 per cent per annum until last June, but have been raised to 10 per cent since that time.

Numbered among the company's stockholders are leading business men and investors of Glendale and elsewhere. The company's treasurer, J. F. Lilly, reports that the company now has an actual paid-in capital of $200,000, which places the company in the front ranks of local financial institutions. Associated with Mr. Lilly in the management are A. L. Baird, president; Max L. Green, vice-president, and a strong board of directors.

LAWMAKERS TAKE WEEK-END TRIPS

Possibility of Extra Work Session Sends Solons For Recreation

By GIL A. COWAN
For Southland News Service
Special to the Evening News.

SACRAMENTO, April 4.—With the Legislature of California bent upon spending an extra week in the capital city, excursions by the solons over the intervening week-ends are the order of the day.

Members of the finance committee are sojourning to Reno, Nevada, to see the conditions described by W. C. T. U. and Anti-Saloon league representatives opposing California's appropriation of $150,000 for the Transcontinental Highway exposition in the neighbor state next year.

Yolo county, through G. H. Hecke, state director of agriculture; Dr. W. L. Howard, acting dean of the College of Agriculture at Davis, and W. F. Mixon, secretary of the California Highway commission, will be host to the members of the Legislature, their families and state officials on Sunday.

Ranch Invasion

The Legislative party will leave the capitol at 1 o'clock Sunday afternoon by automobile and will go directly to Davis for a short visit to the buildings and grounds of the University farm. From Davis, the invitations announce, the tour will be continued to Woodlands and from there to the Hecke ranch where the legislators will be entertained at the home of Mr. and Mrs. Hecke.

There will be a short program and refreshments at the Hecke home, where prominent Yolo residents will assist in entertaining the county's guests. The return trip to Sacramento will be made Sunday night.

The trip is altogether a social affair and has been arranged to provide the members of the legislature and their families an opportunity to enjoy a trip into the country during their stay in Sacramento, it was announced by Secretary Mixon.

HORSESHOE CLUB FOR CANDIDATES

Investigating Committee To Report To Members At Next Meeting

The Glendale Horseshoe club will vote solidly for five candidates for council in the forthcoming municipal election. Those to be endorsed and supported by the horseshoe pitchers will be chosen by an investigating committee headed by George Payne, president of the club. The committee will investigate the records and qualifications of all aspirants to the council, reporting back at another meeting of the horseshoe club next Tuesday afternoon.

Candidates recommended at that time will be voted on individually by the club members and if the choices are sustained they will receive the unified backing of Glendale's Ancient Order of the Checker Board at the election. Those on the investigating committee with President Payne are: William L. Yard, Wilbur C. Bear, Dr. William E. Magill and W. S. Holcomb. The club met at the headquarters yesterday afternoon at Broadway and Central avenue.

Jazz Girl In Answer To Insanity Charges

(Continued from Page 1)

which will determine her sanity by Dr. Ball.

In order to explain his deductions Dr. Ball used a blackboard diagram. An alcoholic father and a disturbed mentally mother were hereditary factors, he said. He then traced Dorothy through her home, school, neighborhood, occupational and social life and found her lacking in disposition, attitude, sentiment, habits, tastes, ideals and virtue.

In intelligence only the girl stands out as an "average normal," the expert declared. In will or volition, instinct and temperament, he said, she is abnormal.

Fails to Faint

Dorothy again passed through a day of court procedure without fainting. This was due apparently to two factors. She is determined to show that she is not insane and is fighting against any display that might cause the jury to believe her so.

In addition, humanitarian steps have been taken to aid her. A kindly jail matron sits by her side, pets and converses with her and when recesses are taken, permits her to regain control of herself before allowing her to leave her seat.

Lawmakers Prepare For Two Big Issues

(Continued from Page 1)

tion opened the way for consideration of special appropriation bills.

Passage by the Assembly of the Wright narcotic abatement act and postponement of action on the Saylor gambling abatement bill.

Approval in the Senate of the bill regulating the practice of optometry.

Delay in the Senate of final action on the bill taxing oleomargarine.

STOCKS — FINANCIAL — MARKETS

SPECIAL SERVICE TO THE GLENDALE EVENING NEWS
International News Service, Consolidated Press Association, Southland News Service.

CHICAGO STOCK

CHICAGO, April 4.—Hogs—Receipts, 4000; market steady to 10c lower; bulk $13.80, top $13.90. Heavy weight $13.50@13.85; medium weight, $13.50@13.90; light weight, $13.40@13.85; light lights, $12.50@13.65; heavy packing sows, smooth, $12.25@12.60; packing sows, rough, $11.75@12.25; pigs, $11.50@13.

Cattle—Receipts, 500; steady; calves, receipts, 100. Beef steers: Choice and prime, $10.75@11.85; medium and good, $9.50@10.50; good and choice, $10@12.50; common and medium, $7.50@9.50. Butcher cattle: Heifers, $5.50@11; cows, $4.50@7.75; bulls, $4@7. Canners and cutters: Cows and heifers, $2.50@4.50; canner steers, $5.50@7.50. Veal calves, light and handy weight, $8.50@11.50; feeder steers, $6@8.75; stocker steers, $5.50@8.50; stocker cows and heifers, $3.50@5.50; stocker calves, $5.50@8.25.

Sheep—Receipts, 5000; market steady. Lambs, fat, $14@16.50; lambs, bulls and common, $12@13.50; yearlings, $10.50@13; ewes, $8.50@9.75; ewes, culls and common, $2@4.

FOREIGN EXCHANGE

NEW YORK, April 4.—Great Britain, demand $4.78⅛, cables $4.78¼; France, demand $5.18½, cables $5.19; Belgium, demand $5.07½, cables $5.08; Switzerland, demand $19.27½, cables $19.29; Italy, demand $4.10¾, cables $4.11; Sweden, demand $26.93, cables $26.96; Norway, demand $15.85 cables $15.87; Denmark, demand $18.34, cables $18.36; Greece, demand $1.60, cables $1.60.

LIVERPOOL COTTON

LIVERPOOL, April 4.—Cotton: Spots dull; prices steady; sales 3000. Middlings, fair, $14.77; strictly good, $14.27; good middlings, $13.97; strictly middlings, $13.77; middlings, $13.52; strictly low, $13.22; low middlings, $12.92; strictly good ordinary, $12.52; good ordinary, $11.92. Futures opened quiet.

FLAX REPORT

MINNEAPOLIS, April 4.—Flax: July, $2.76¾; track, $2.73½@2.76½; arrival, $2.73½@2.75½.

DULUTH, April 4.—Flax: April, $2.69 asked; May, $2.68¾ asked; July, $2.71 asked; track, $2.68¾@2.72¾; arrival, $2.68¾.

STRAWBERRY DUE FOR GOOD SEASON

So Louisiana Crops Would Indicate as Heavy Buying Opens

By J. C. ROYLE
Special Correspondent of The Glendale Evening News, Copyright, 1925.

HAMMOND, La., April 4.—The strawberry shipping season has begun here in earnest and within the next ten weeks growers in this great fruit belt will have received between $4,000,000 and $5,000,000 for their crop. Prices now are well above $5 a crate and there is every expectation that they will average around $3.35 for the entire season.

The return to the farmer for his fruit has been practically doubled in the last year, due, primarily, to the remarkable system of marketing originated by Charles Weinberger, of New Orleans.

There are today in Hammond between 60 and 70 buyers representing fruit companies all over the United States. Under the system installed by Mr. Weinberger they gather at 7 o'clock each evening and buy at auction, under competitive bids, the berries picked and shipped that day.

The farmer knows exactly what price his fruit brought, and who bought it. There is no chance that any agent or commission man can "hold out" on him and he can tell to a cent every night just how he stands on the season.

Daily Procedure

The growers start picking and packing as soon as it is light. The buyers visit the packing sheds where the fruit is being put in crates under the eye of a state inspector and gain a definite idea of the quality and condition of the fruit shipped that day. By 11 o'clock the farmers are bringing in their crates to the refrigerator cars, which have been thoroughly iced the night before.

These are pulled out northward long before the berries are bought or their destination fixed. They are consigned to the Strawberry Growers Selling Co., Inc., at Mounds, Illinois. The buyer of a carload of berries has 16 hours in which to determine its final destination, since from Mounds, it can be diverted north, east or west as market demand dictates.

Through organization and financing of the Strawberry Growers Selling Co., Mr. Weinberger has brought tremendous progress to the farmers of this section in other ways. The company disposes of about 65 per cent of the berry production of this section. Many of the growers are stockholders, but it is not co-operative.

News want ads bring results.

NEW YORK CLOSING

By W. S. COUSINS
For International News Service

NEW YORK, April 4.—Motor stocks and high-priced industrials and "specialties" were the leaders in a moderate upturn in stock prices today. The market showed a little more aggressiveness than in Friday's session, when dealings fell below 1,000,000 shares for the first time since the election. Oil stocks continued in good form and a few of the low-priced rails added slightly to their market prices, notably Gulf, Mobile & Northern, wihch advanced from 24½ to 27.

Maxwell, Chandler, Mack Trucks and other of the motor stocks sold at slightly higher prices in the first hour. Maxwell "A" stock touching 90 for the first time in its history, its strength being due to prospects of a dividend later in the year. Nash Motors jumped 12 points, to a record high at 315.

Among the so-called "specialty" stocks, Radio and Bosch Magneto attracted considerable attention.

At 54½, Radio showed a gain of about 6 points from the low of the week, active buying being accomplished by reports that the company would figure as the leader in a consolidation of important radio units.

High-priced industrials sold higher in the first period, but interest in them dwindled off and trading in that section of the market was extremely dull. Marland Oil and the California oils continued to move fractionally forward. Dividend railroad, steel, equipment, copper and sugar stocks were likewise dull and slightly reactionary.

Sales in the first hour were about 190,000 shares and the number of separate issues traded in were the smallest for the year to date. Outside markets were fairly steady, grain opening slightly lower, and cotton recovered from the early reactionary trend.

Motor stocks led the market in a moderate rally near the close. Nash Motors jumped to 319½, up 16½ points for the day.

Oil stocks responded to reports that February gasoline consumption was 30 per cent larger than in the same month last year.

A slightly higher range of prices prevailed in the market for Liberty bonds.

Sales today, 543,900 shares; bonds, $5,896,000.

Sales for the week, 6,501,000 shares; bonds $64,445,000.

ARABIAN CAPE IS NEW STYLE MODEL

New York Modiste After Trip To South Africa Sets Newest Innovation

By AILEEN LAMONT
Special Correspondent of The Glendale Evening News, Copyright, 1925.

NEW YORK, April 4.—It is easy to guess where Madame J. Suzanne Talbot, one of the noted Paris designers, spent the winter—North Africa. Her latest model to arrive in this country consisted of a cape in the Arabian style. The cape is very voluminous and much longer in back, where it comes to a point, than in front. The garment is in two colors, white and tobacco brown, with a deep brown border, and is fastened at the front with a single large wooden clasp.

According to the latest cables from Paris, the newest French sport costumes are featured by rather short skirts, long sleeves somewhat loose below the elbow and a waistline slightly higher than has been the early vogue this spring. This raising of the waistline has met the complaint of short women, who found the low waist and short skit made them look awkward.

Men have some influence in fashionable matters even without their checkbooks. The very newest topcoats worn with ensembles are being designed with belts in the back very much as some of the men's topcoats are being worn. The tight backed coats, however, are not imitated by the dresses, some of which are featured by many loose flaps.

Since women have come to smoke almost universally they have been more observant of smoker's supplies. They have seen tiny figures or dots on man's pipe or cigarette holders and now have demanded and obtained dots of their own only their's are dots set into the cigarette holders in precious stones. The birthstone usually governs the position and the coloring of the dot, sapphire for April, for example and agate for May.

Merchant Prizes With Lucky Numbers Shown

Merchants in the 200 block on North Brand boulevard, who awarded prizes at their spring opening, announce that the prizes with winning numbers attached, will remain in their stores until tonight. Those holding coupons are asked to visit the stores this afternoon or tonight to learn if they hold lucky numbers.

CHICAGO GRAIN

CHICAGO, April 4.—Grains closed higher here today. Wheat closed 2¾@4¾c up, corn finished 2¾@3¼c higher and oats were up 1⅝@1¾c There was a flurry of buying in the pit after an irregular opening, and all grains braced up immediately. Wheat made its low early in the trading. Corn followed the trend of wheat throughout the session. Oats trade was small and without feature. Provisions closed higher.

BANK CLEARINGS

SAN FRANCISCO, April 4.—Bank clearinns, $28,500,000.

SEATTLE, April 4.—Bank clearings, $5,912,498.

PORTLAND, April 4.—Bank clearings, $5,240,017.

OAKLAND, April 4.—Bank clearings, $3,647,500.

SAN DIEGO, April 4.—Bank clearings, $895,592.

LOS ANGELES, April 4.—Bank clearings, $23,427,261.

N. Y. COTTON

NEW YORK, April 4.—Cotton prices were irregular at the opening today, with first prices from 5 to 17 points lower.

The market was irregular at the close. Final prices were 2 points higher to 13 points lower. Spot cotton was down 15 points, with middling uplands at $24.40.

L. A. EXCHANGE

LOS ANGELES, April 4.—Trading was evenly divided on a quiet market at the session of the Los Angeles stock exchange today. There was no definite movement in any of the divisions.

LIBERTY BONDS

NEW YORK April 4.—3½s, $101.13; first 4¼s, $101.05; second 4¼s, $101.21; third 4¼s, $102.02; new 4s, $100.21.

BUILDING PERMITS

Total for year 1921	$ 5,099,201
Total for year 1922	6,305,971
Total for year 1923	10,047,694
Total for year 1924	10,169,761
Total for 1925 to date	2,136,010

Building permits for 1925 today reached a total of $2,136,010, while for the first three and a half days of April $67,200 in building permits had been issued. Permits for building granted by the city since noon Friday follow:

F. F. Thayer, 6 rooms and garage, 447 Woodbury road	$6,500
Fred S. Dixon, store and 4 rooms, 410-412 East Colorado boulevard	6,000
Kenneth E. Nash, 6 rooms and garage, 1333 Winchester avenue	4,700
Martha Welsh, 5 rooms and garage, 1045 Sonora street	3,000
G. A. Mentzer, additional cost for residence, 110 Harvey drive	1,000
O. J. DeMar, addition to 2125 North Verdugo road	400
Al Oliver, addition to 1104 East Broadway	200
E. C. Abel, addition to garage, 421 West Burchett street	150
M. J. Brennan, addition to 519 North Central avenue	125
E. R. Howard, garage, 1159 Elin street	100

MRS. PEABODY AT BEAUTY SHOP

She Takes Position With Dr. Harriett Hillings, Is Announcement

Mrs. M. E. Peabody, formerly with Marinello Beauty Shop, has taken a position with Dr. Harriett Hillings at The Beauty Shop, located in H. S. Webb's department store, and will be pleased to meet her friends there. Miss Helene Woodford, also of The Beauty Shop, is recovering from a recent illness and will soon be back at her duties.

Court Battle Starts On Dodge Plant Sale

(Continued from Page 1)

Anna's estate, valued at a net sum of $12,500,000. The remaining four-fifths, he believes, should be divided among his four brothers and sisters.

In his bill of complaint Dodge states that he has filed in probate court in the estate of Anna, his petition for the determination of her heirs-at-law and their distributive shares of her estate, and that said shares be turned over to him.

He declares that "Matilda Dodge was appointed administratrix of Anna's estate and that thereafter commissions on claims were appointed, but have not as yet filed their report or caused any inventory or appraisal of the estate of said deceased to be put on file in said probate court."

News want ads bring results.

SOUTHERN CALIFORNIA GAS COMPANY DEPENDABLE SERVICE GAS
A SOUND AND ESTABLISHED COMPANY OFFERS
6% Preferred Stock at $92.50
SOUTHERN CALIFORNIA GAS CO.
124 N. Maryland Ave., Glendale

The Gateway
SAN FERNANDO ROAD & BRAND
"Meet me at the Gateway" 7:00 and 9:00

LAST TIMES TODAY
THOMAS MEIGHAN in
"COMING THROUGH"
SUNDAY, MONDAY AND TUESDAY
"THE GREAT DIVIDE"
With Alice Terry, Conway Tearle, Huntley Gordon
The Famous Romance of the West
Matinees at 2:30 Saturday and Sunday and Holidays
If you see a good picture advertised in the big city papers, you may be sure it will be shown at the Gateway Theatre sooner or later

When In Need Of Lumber Call
Lounsberry & Harris
3122 San Fernando Road
Phones { Capitol 4295 / Capitol 4296
We Make No Extra Charge For Delivery

Dandruff Dandruff Dandruff
For $1.25 per week for six weeks we will clean up any case of Dandruff, or your money refunded.
The Aldridge Barber Shop
144 South Brand

The Great Alexander Dray
Clairvoyant, Palmist and Crystal Gazer
Is Now Located In Glendale and Has Opened His Office to the Public At
112 East Broadway
Upstairs, Over Fleer's Shoe Store
No matter what your trouble may be, consult this truly gifted clairvoyant today. If your business is unsuccessful, if your health is not good or if you are in trouble of any kind or worried or in doubt do not wait, there is no time like the present. Dr. Dray has helped thousands, therefore he is able to help you. He not only tells what your life has been and will be, but how to change your bad condition to those of success, joy and happiness. Thousands today are failures simply because they are not following the right trade or profession. Something tells you this is the man you feel the impluse to call.
Do Not Delay—Tomorrow May Be Too Late
Private Studio and Reception Rooms, 112 East Broadway. Daily and Sunday Hours, 9 A. M. to 8:00 P. M.

The Harriett Mae TEA ROOM
Corner Maryland and East Harvard
SPECIAL SUNDAY DINNER
$1.00 and $1.25
Served from 12 to 3 p. m., and 5 to 8 p. m.
WEEK-DAY EVENING TABLE DE HOTE DINNERS 85c
Home-made Rolls and Pastries

COMMUNITY INTEREST
Has a great deal to do with determining the policies upon which a bank is built and operated.
The First National is strictly a Glendale Bank and the officers strive to serve the patrons with a personal interest that adds materially to the satisfaction you will find in transacting your banking business here.
The
First National Bank
IN GLENDALE
1267 S. Brand Blvd.
at Cypress—Glendale
W. W. LEE, President. J. A. LOGAN, Cashier

News Classified Ads Bring Results

13-YEAR JAIL TERM FACES DR. COOK

Arctic Explorer Convicted of Oil Swindle on Way To Leavenworth

By CHARLES LAVELLE
For International News Service.

FORT WORTH, Texas, April 4.—Dr. Frederick A. Cook, Arctic explorer and disputed discoverer of the North pole, will leave tonight in the company of federal officials for the federal prison at Leavenworth, Kan., to begin serving a sentence of thirteen years imposed upon him by federal court here after his conviction of promoting fake oil schemes.

Sixteen months behind the walls of the county jail have made him an old man.

"You fellows don't know how to appreciate God's sunshine because you have never been deprived of it," he said. "However,—" this with a wry smile—"I will have it better than you when it gets hotter than blazes down here, I will be up north."

Pardon Expected

Then suddenly, "but, I hardly think I will be there 13 years. The court has agreed to allow the sixteen months I have served in the county jail to apply on my sentence, and my attorneys are doing all in their power to have my term reduced. But even if everything goes against me, I won't spend more than four years there—I will be eligible for parole then."

Dr. Cook's attorneys have prepared a pardon petition addressed to the president seeking their client's release and it is being widely circulated throughout this federal district.

BILL DING HAS NEW ONE ON LIME

Hollywood Sheik Hears It's Good For Chickens, So Wants Dime's Worth

By DONALD R. GILLIN
Service Manager, Bentley Lumber Company.

Sez Bill Ding—We had a good one pulled off down at the office one day last week, and I must tell yer all about it. I can't imagine how many times I have suggested in these here columns about a garage for lizzies, pergola, rustic seat, vine trellis, ornamental window shutters, lumber for a house or a flying kite that you can purchase at our lumber yard, but I missed a bet that I'm now going to tell yer about at this time.

Somebody told a sheik over in Hollywood or Burbank, some place around, that lime was good for chickens. He came right down to the office and asked for a dime's worth.

"Whadya mean, a dime's worth of lime?" asked the fat man back of the counter.

"Well," says it, "I heard it was good for chickens and I got a date tonight with a blonde."

So folks, we can not only supply you with building plans, building material of all kinds, but we can now supply you with the nicest packages of lime, all done up in ten cent parcels, by heck. Place your orders early and assure the same prompt delivery that has brought our sudden service department fame.

This message applies to the folks in Eagle Rock the same as all Glendalians, as we are announcing the purchase of a new yard formerly operated by the William Bettigen Lumber Co. All folks in that vicinity will be cared for the same as in the Glendale district. In the meantime don't forget these editorials I write, for they are worth what one man thought at the time he wrote them and no more. But the advertisements are facts. It will pay you to read the message that appears elsewhere in this paper.

Giant Robber Gang Is Rounded Up In City

(Continued from Page 1)

last night, according to Swenk's confession to the police here. Swenk has been turned over to the Lincoln Heights station in Los Angeles.

A police car in which Chief Fraser and Sergeant Mercer were returning from a call was summoned by Motorcycle Officer Lamb, who had discovered Swenk, apparently badly injured, wandering in a dazed condition on the railroad tracks. Brought to the station here, he was examined by Dr. G. Kaemmerling, city physician, and treated for cuts and bruises. He told police that he was employed by the California Petroleum Co. Becoming suspicious to answers he gave to questioning, police grilled him. He finally admitted his complicity in the plot to rob Glendale business houses.

Associates Named

He named John A. Jones, H. C Smith and Joseph Miller, all of the same address, as other members of the gang. He told Chief Fraser he had thrown away a number of papers near the Los Feliz road bridge over the Los Angeles river to prevent identification while en route to Glendale.

Swenk was turned over to Officers Rudolph, Hudson and Clark of the Lincoln Heights station.

ANNOUNCE PLANS FOR CHURCH AT ATWATER

Catholic Edifice to Cost $35,000 to Be Erected In Near Future; Residents Attend Meeting Last Night

Plans for a $35,000 Catholic church in the Atwater district were disclosed at a meeting of more than 300 residents of the district, held at the Glendale Knights of Columbus clubhouse last night. Rev. Father Murphy, in charge of the organization of an Atwater parish, told of plans for the church, which he said will serve more than 200 Catholic families in the Atwater section.

A location for the church and parish house has not yet been decided upon, he said. Plans for the church plant contemplate a parochial school in the future. Otto Emme, Rev. Father Thornsby and Father Murphy were the speakers at the meeting. An elaborate entertainment was enjoyed.

Father Murphy announced that the empty store room at the corner of Brookhurst avenue and Glendale boulevard has been leased to serve church purposes temporarily. Masses will be held at this location every Sunday in the future at 8 and 9:30 o'clock, he announced. J. V. Owen, W. J. Curran, Ed Fitzsimmons and others are assisting in plans for the church.

Masonic Officers Named

Appointive officers of Atwater Masonic lodge were named by Fred H. Chapman, master, and announced yesterday. They are: J. E. Noble, senior deacon; John V. Dobransky, junior deacon; Glen W. Jones, senior steward; Ralph J. Hickman, junior steward; Everett E. Bell, treasurer; Harry W. Manning, tyler; Henry Meilke, marshal, and Guy E. Kendall, chaplain.

R. M. Sanders was elected secretary of the lodge. C. S. Decker has acted temporarily in that capacity. P. E. Lipscomb was named chairman of the entertainment committee by Mr. Chapman.

The master of the lodge also announced a change in meeting place. In the future Atwater lodge will meet at the Knights of Pythias hall, Park avenue and Brand boulevard, Glendale. Meetings will be held on the first and second Friday and third and fourth Saturdays of each month.

Pupils Present Recital

Mrs. B. Frances Larsen entertained parents and friends of her music pupils at a recital at her home, 3238 Perlita avenue, last night. Fourteen students participated in the program offered under the supervision of Mrs. Larsen.

Nominate P.-T. A. Officers

Officers of the Atwater Parent-Teacher association for the coming year were nominated at the meeting yesterday at the Atwater school. The ballot presented by the nominating committee, headed by Mrs. Gillette, follows: President, Mrs. E. V. Bacon; vice-president, Mrs. Dale Vaughn; second vice-president, Mrs. Charles Holcomb; recording secretary, Mrs. G. Rennock; corresponding secretary, Mrs. Rowry; treasurer, Miss Catherine Fitzsimmons.

The association voted to revise its bylaws. A committee, headed by Mrs. Bacon, president, and other officers, will undertake this task. A report of the membership committee given by Mrs. Holcomb showed the present membership of the Parent-Teacher association to be 329. Further plans for the festival of school children on May 1 were made at the meeting.

Past officers of the association were special guests at yesterday's meeting. Those invited were Mrs. Daniels, Mrs. Peterman, Mrs. Rathburn, Mrs. Korts, Mrs. A. Larson, Mrs. Pennock, Miss Rosalind Gates and Miss Catherine Fitzsimmons. A program, including a number of skits by children of the school, solos by Miss Gates and an illustrated lecture by Mrs. John Cotton, wife of the well-known Glendale artists, concluded the meeting.

Neighborhood Church

Fathers and mothers will be guests of the Sunday school of the Neighborhood Christian church Sunday morning, Rev. J. W. Utter, pastor, announced. Fathers' and Mothers' day was to have been observed last Sunday, but rain prevented.

Rev. Utter announced the topic of his sermons for tomorrow as follows: Morning at 9:30 o'clock, "Following Jesus Afar Off"; night service at 7:30 o'clock, "Put Up Thy Sword." Christian Endeavor junior and senior services will be at 6:30 o'clock.

Tower's Advertisement Something Different

"Don't vote for me for council," heads a political advertisement appearing in today's Glendale Evening News. The advertisement was ordered and paid for by W. F. Tower, candidate for the City Council at the municipal election to be held April 14. Of course, Mr. Tower has his own idea about the advertisement and a reading of it will explain the mystery. Also, the advertisement contains Mr. Tower's platform. Mr. Tower is a pioneer citizen of Glendale, is a large property owner, prominent in civic and religious work and has a host of friends who are working for his election. Now, then, find Mr. Tower's advertisement in today's Glendale Evening News and read why he says "Don't vote for me for council."

COSMETICIAN IS PENDROY'S GUEST

Max Factor and Vivian Rich, Motion Picture Actress, Appear At Store

Springtime showers that began falling over Glendale early last night failed to lessen the enthusiasm of the crowds that thronged the Pendroy store, South Brand at Harvard street, for the brilliant springtime reception, to catch a glimpse of Vivian Rich, Pathe star, and meet Max Factor, Russian cosmetician, the honored guests.

Flooded in bright lights and with colorful and artistic decorations in display windows and on all three floors, the store was the bright spot on the boulevard. Misses and matrons were not in the majority, for it was noted that in the crowd of approximately 2500 persons visiting the store, there were just as many of the opposite sex.

Doll Is Given

Miss Rich and Mr. Factor presided over festivities on the first floor, where there is an effective display of Factor products now handled by the Pendroy store. Miss Rich presented autographed pictures of herself. Each picture bore a number and at 10 o'clock a drawing was held with Gwendolyn Parker of 405 West Doran street, holding the number that won the cunning lamp doll, portraying Miss Rich in her recent picture "Idaho."

F. K. McNeil was master of ceremonies on the third floor. He welcomed Miss Rich to Glendale. She was presented with a huge bouquet of American Beauty roses by little Eleanor Marek. Mr. Factor was also introduced. Later dancing was enjoyed on the third floor until 11:30 o'clock. Music was furnished by Millers' International trio.

Otto K. Olsen was in charge of the lighting effects, while P. L. Morris, Pendroy decorator, is deserving of praise for his work.

Motorist Has Narrow Escape in Auto Crash

John S. Smith, 314 Lomita avenue, narrowly escaped serious injury when his automobile turned completely over after striking a light auto service truck at Central avenue and Colorado street this afternoon.

Smith, going west on Colorado street, swerved to escape hitting the truck, owned by S. H. Riner of the Auto Service garage, 312 South Brand boulevard, and being driven south on Central avenue by Byron Orr. Smith's machine, however, crashed into the other car. One wheel was torn off and his car turned over.

Although the top and windshield were demolished and the front end of the machine crushed in, Smith crawled out from beneath the wreckage uninjured. The garage car was only slightly damaged.

In zoos the death rate is lowest among reptiles.

News want ads bring results.

GLENDALE
WEDNESDAY, APRIL 8

Grandstand Chair Seats on Sale at Owl Drug Store

REV. THOMAS IS CALLED AS PASTOR

Annual Meeting Of Grand View Community Church Adopts Pension

Rev. George W. Thomas was called as pastor of Grand View Community Presbyterian church at the annual congregational meeting held last night at the Grand View school, sixty members of the church being present. The call of Rev. Thomas as pastor also included the adoption of the pension plan of the Presbyterian church.

Rev. Thomas was pastor of the Community Presbyterian church at Arcadia for five years and was appointed pastor of the Grand View church in October, 1924. For three years Rev. Thomas was pastor of Central Presbyterian church at Butte, Mont., before the war. During the war he worked for the Y. M. C. A. at Fort Rosecrans, San Diego and was later special secretary for the United States marines.

Elders elected were: George R. Miller and H. R. Cheesman for three years; Stephen Zitlow and J. A. Martin for two years; A. Moody and E. Davis for terms of one year. E. Davis, Stephen Zitlow and H. R. Cheesman were also elected to serve as trustees.

Newly Elected Elders

The newly elected elders will be ordained and installed at the morning services at the church tomorrow. Reports of the church organizations were given showing encouraging progress in all departments. The budget prepared by the budget committee was adopted. Resolutions of thanks were passed by the congregation to the following:

Glendale Evening News for generous publicity, school board of Glendale for renting of the school for church purposes; Frank Evens, janitor, Mrs. Charles Morgan, Mrs. Stephen Zitlow and John P. Ogle, for assistance in arranging music, Mr. and Mrs. David Black and daughter, Miss Esther, for their services in organizing the Sunday school; officers and teachers for their service and to the following people who opened their homes for prayer meetings, Mr. and Mrs. A. F. Holt, Mr. and Mrs. J. A. Martin, Mrs. Emma Dyer, Mr. and Mrs. Paul Hall. Elders A. Moody and H. R. Cheesman were appointed to present the call of the pastor to the Presbytery April 14.

Nazarene Church Plan For Holy Week Given

Rev. Robert Pierce of Los Angeles, will preach tomorrow afternoon at 3 o'clock at First Church of the Nazarene at 417 East Acacia avenue. On Tuesday night at 7:30 o'clock Rev. Henry Sullivan will preach and a revival campaign will begin Wednesday night with Rev. John Hatfield of Hollywood in charge.

Shantung province, China, produces 110,000,000 eggs a year.

Glendale Theatre
WM. A. HOWE.....LESSEE AND SOLE MANAGER
VAUDEVILLE WITH PICTURES DAILY
SOLID EASTERN BOOKED
VAUDEVILLE ROAD SHOW
DIRECT FROM CHICAGO
Playing Only the Circuit of
WESTERN VAUDEVILLE MANAGERS' ASS'N.
AND ON THE SCREEN
"THE PLUNDERER"
— With —
Frank Mayo, Evelyn Brent, Tom Santschi, Peggy Shaw
OPENING SUNDAY
CARL LAEMMLE PRESENTS
"THE MAD WHIRL"
A Story of Today—With Five Stars
MAY McAVOY
Jack Mulhall, Barbara Bedford, Myrtle Stedman, George Fawcett
AND ON THE STAGE—PLAYING FIVE DAYS
DOBROHOTFF'S
Imperial Balalaika Orchestra
Under the Personal Direction of
ALEXANDER DOBROHOTFF
Former Leader Russian Imperial Orchestra, St. Petersburg, and Musical Instructor in the Household of the Late Czar
With a Company of Fourteen Soloists, Including
NITA LORRAINE, Foremost Exponent of Russian Dance
BORIS KAIROW, Famous Russian Tenor
HELEN VERDI, Star of the Russian Stage
The Most Colorful Act on the Vaudeville Stage and the Only One of Its Kind in America

The WHOLE TOWN Is Waiting for the COSMO THEATRE AT BRAND-WINDSOR

DOBINSON PLAYERS
SPOKEN DRAMA
"MANNA"
All the Week
THE PLAYHOUSE CENTRAL AT LEXINGTON

MAY I WRITE YOUR FIRE INSURANCE
WINNIFRED TRAVER
Insurance and Surety Bonds
129½ S. Orange St. Phone Glen. 3827

NEWS CLASSIFIED ADS FOR BEST RESULTS

Nishi Nursery Co.
1603-9 E. Colorado St.
First Annual Spring Sale
April 6th to 30th
Finest and Largest Nursery Stock in Glendale
4 Acres of healthy Nursery Stock will be sold at 25 to 50 per cent less than regular prices.
Now Is the Time to Plant
Phone Glendale 292-W
WE DELIVER